Columns

'59

PROPERTY OF
LIBRARY
ANDERSON COLLEGE

Digitized by the Internet Archive
in 2011 with funding from
Lyrasis Members and Sloan Foundation

http://www.archive.org/details/columns1959colu

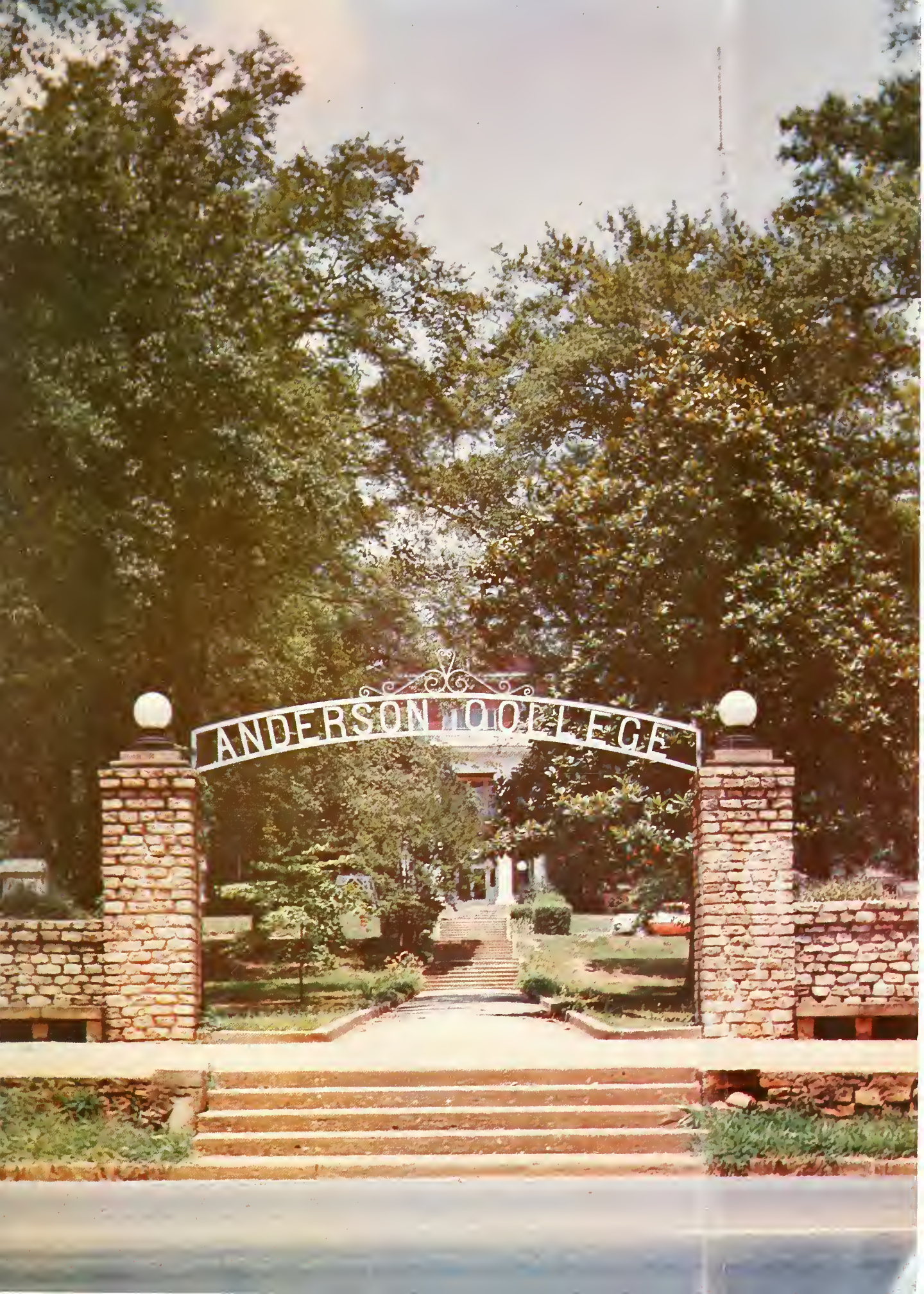
ANDERSON COLLEGE

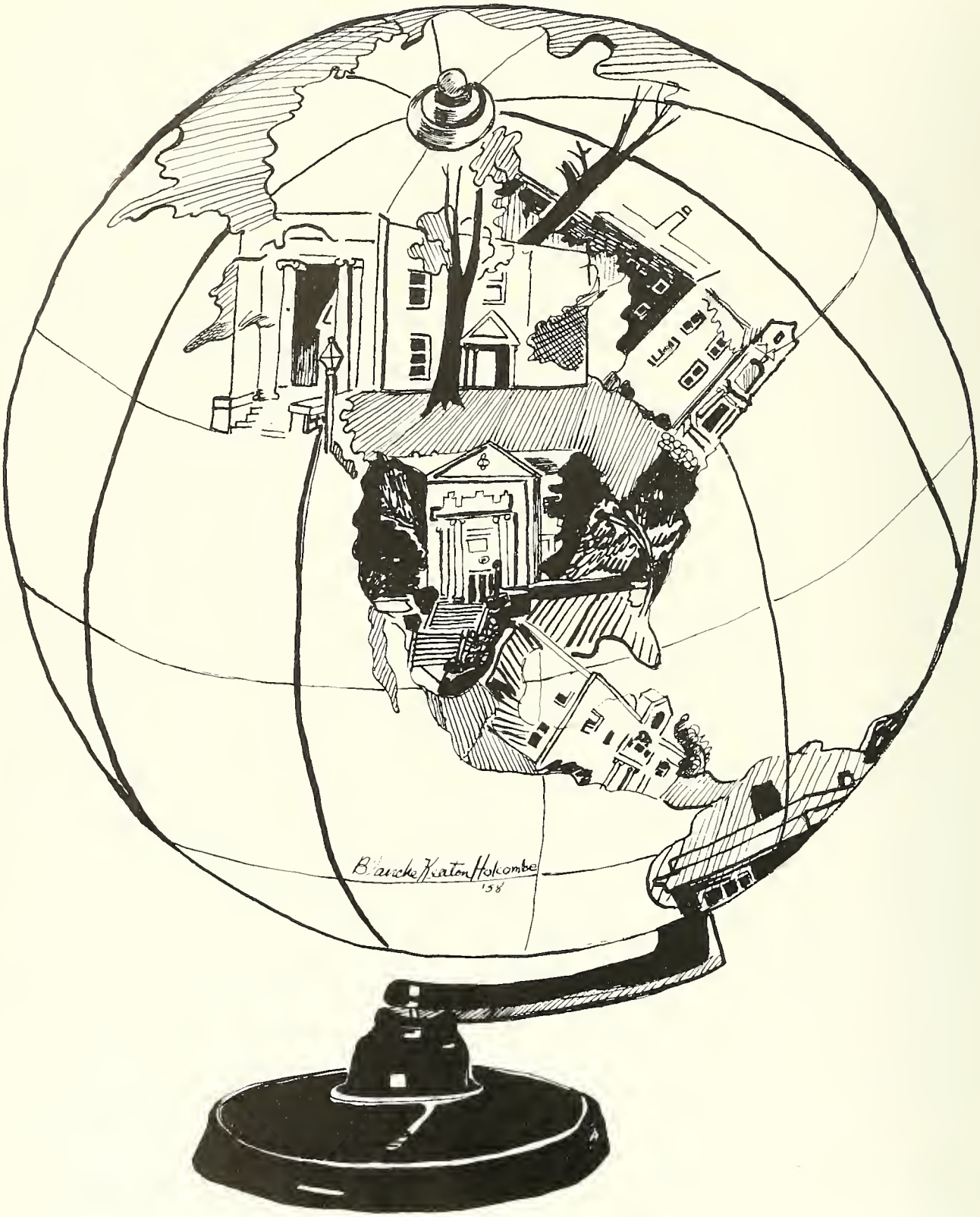
Blanche Keaton Holcombe
'58

OUR WORLD--ANDERSON COLLEGE

THIS IS OUR WORLD in which we live,
Where we work and study as we strive to give
Our best each day to God and to man
As we're led on by an unseen Hand.

IN THIS WORLD WE ARE NOT ALONE,
Friends and leaders to us are known.
From them we take, from them we learn,
And as we take, we give in return.

IN OUR WORLD WE ALSO PLAY
As time flees onward from day to day.
And each one finds, as time goes by,
The field in which his talents lie.

THE SPOTLIGHT WILL SHINE NOW AND THEN,
For a special reason, on a friend;
But the light shines brightest along the way
When each finds his place in our world today.

This is our world—
ANDERSON COLLEGE
as presented in - - -

PROPERTY OF
LIBRARY
ANDERSON COLLEGE

THE COLUMNS OF 1959

The Columns Staff
Anderson College
Anderson, South Carolina

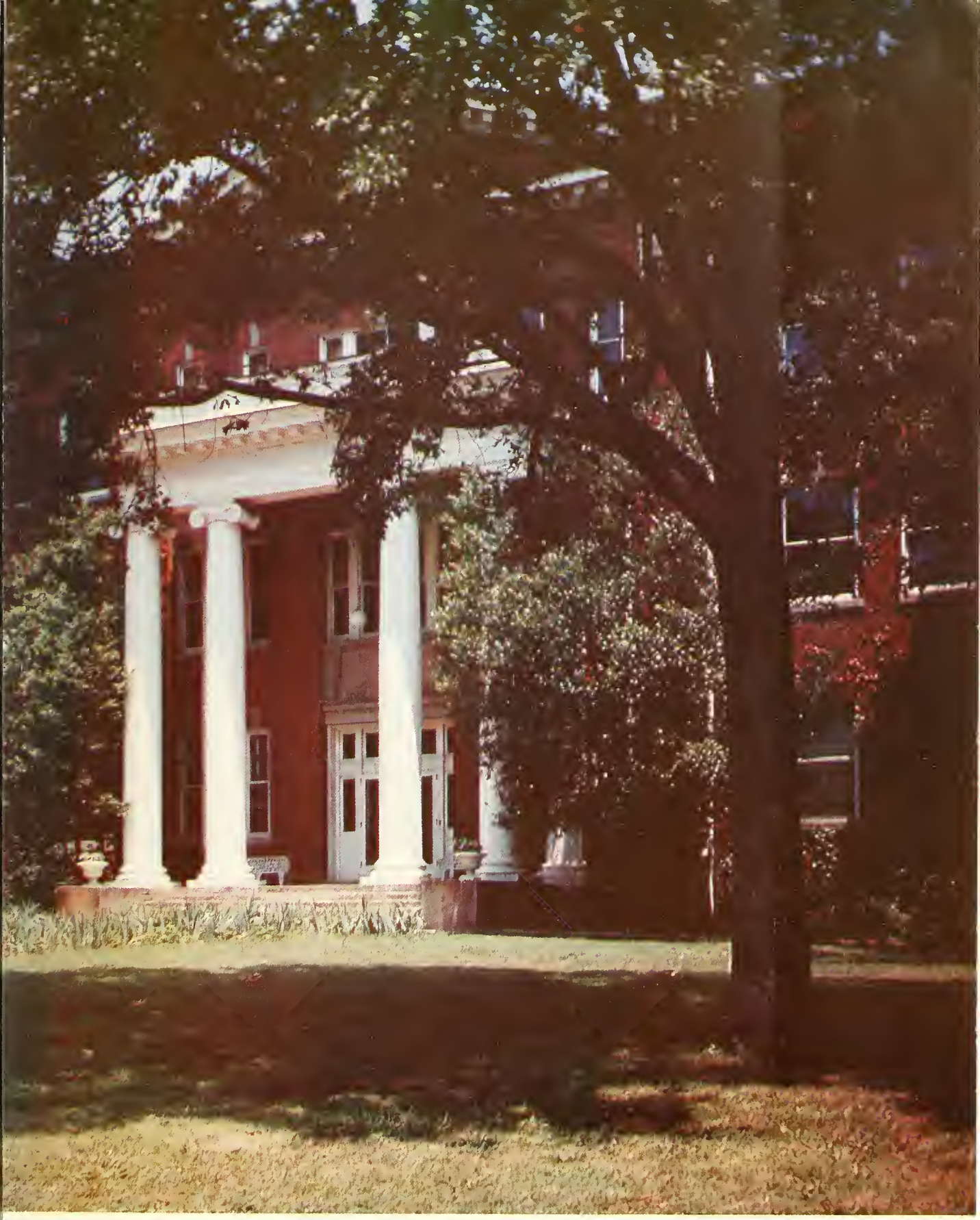

DEDICATION

To Those Who Are Striving To Enlarge The Horizons Of Our World . . .

Through the halls and on the campus of our world, a new spirit has prevailed this year. This spirit is one of improvement and of hope for the future of our college. Much of this progress is the result of the efforts and work of those who share a real interest in our world.

The Expansion Program which began in 1958 was a successful one. The reason for its success was the time and effort given by many. It is to these people that we should like to dedicate our annual.

As it is impossible to name each individual, we dedicate it to them through the man who was the originator and the mainstay of the program, and also because of

. . . his genuine interest in us and our problems

. . . his continuing efforts to enlarge the horizons of our world, and

. . . his pride in the college—the hope of the future:

PRESIDENT JOHN EDWARD ROUSE

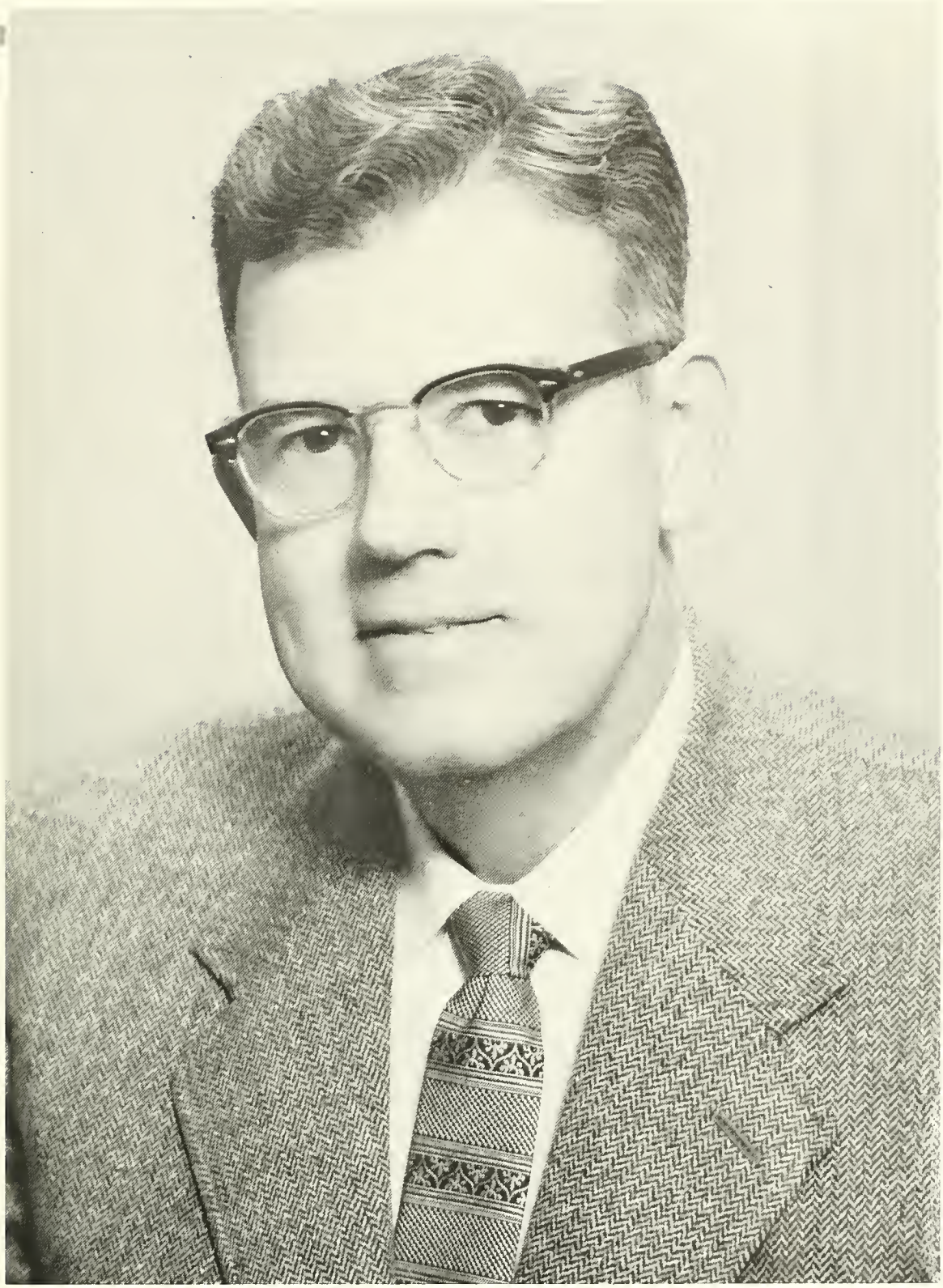

President J. E. Rouse

CAROLYN WINGATE
Editor

AUDREY FLUCK
Assistant Editor

LEON SMITH
Co-Business Manager

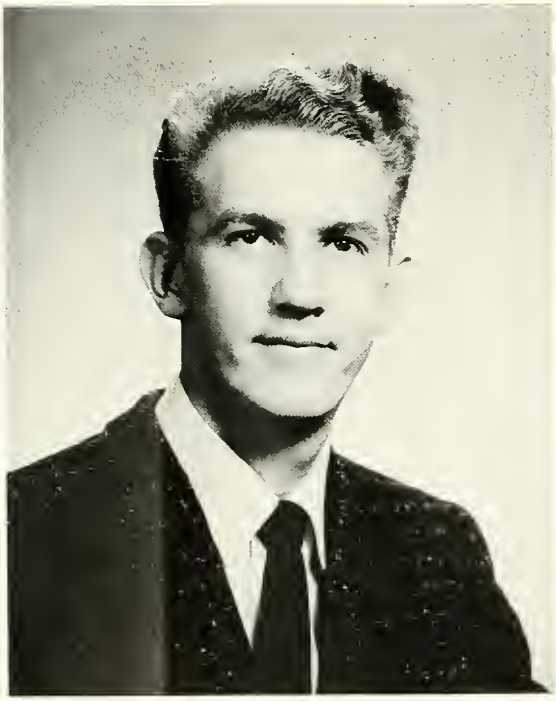

BOYD WENDELL SEYMOUR
Co-Business Manager

THE COLUMNS STAFF

Left to right: Miriam Loftis, Janet Pellum, Jean Bowling, Ruth Waldrop, Anne Woods, Carol Jennings, Carol Capps, Linda Grant, Marilee Crick, Jeannette Atkinson.

A year has come—and a year has gone in our world . . . Long after you have left Anderson College when you take out your yearbook, we hope that it will bring to life again the days you once spent here. We hope The Columns will help you to relive the happiest of these days.

The Staff

Our World As We

Work And Play

PEOPLE IN OUR WORLD

"In this world we are not alone . . ."

ADMINISTRATION

REV. LAWRENCE LUTZ
Registrar and Academic Dean

MISS EUNA KAY
Business Manager

MR. HENRY VON HASSELN
Dean of Men

MRS. HUNTER THOMPSON
Dean of Women

FACULTY AND STAFF

MRS. FRED BLACK
Admissions Counselor

MISS MARY MAJOR BURRISS
Secretarial Science,
Department Chairman

MRS. HENRY CLINK-SCALES
Mathematics

MISS MARGARET COLLINS
Home Economics

MRS. JOHN GLENN
College Receptionist

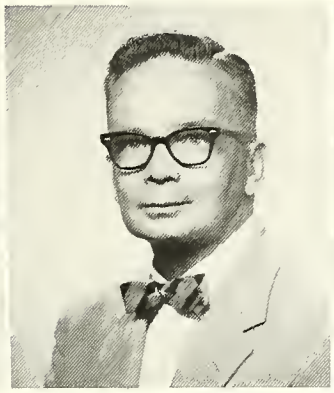

MR. MAX GRUBBS
Chemistry
Sports Director

MISS EDITH GUNTER
Biology, Anatomy

MRS. H. B. HAIR
Dormitory Hostess

MISS DORA HANCOCK
Director of Religious Activities; Secretarial Science

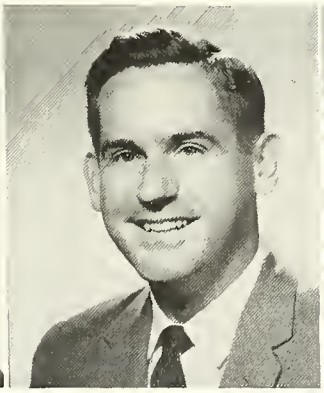

REV. MARION HARE
Bible

MRS. CRESSIE HOLCOMBE
Art

MRS. BILL HYNDS
Piano

MRS. ERNEST JOHNSTON
Assistant, Book Store, Canteen

MISS ANTOINETTE JONES
Public Relations, Journalism

MISS LULU McCLURE
English, Chairman

MISS JANE MILLER
Assistant Dietitian

MRS. VIRGINIA MILLER
Dietitian

MRS. PAUL MIMS
Psychology

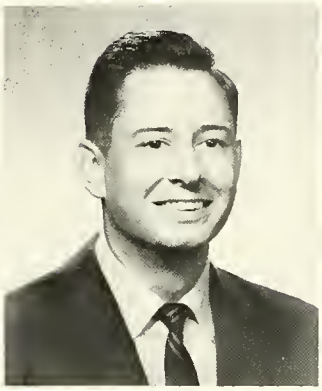

MR. RICHARD MIMS
Secretarial Science

MRS. RICHARD MIMS
Librarian

MISS ANNIE NICKLES
Infirmary Supervisor, College nurse

MRS. E. A. PATTERSON
Piano

MRS. FRED POPLIN
Music Department Chrm., Voice

MRS. J. E. ROUSE
English

FACULTY AND STAFF

MRS. HIRAM SANDLIN
Biology

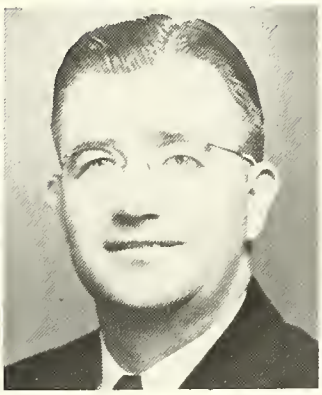

REV. D. C. SHIRLEY
Bible

MR. E. C. SIMPSON
English, Math

MRS. CHARLES SULLIVAN
English

MRS. BEVLEY THOMPSON
Book Store and Canteen Manager

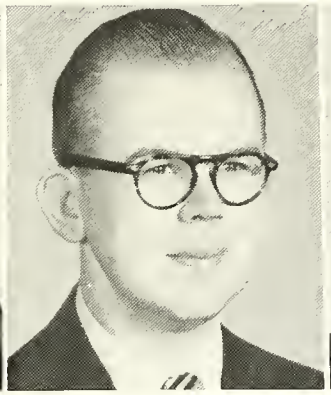

MR. HENRY VON HASSELN
Social Sciences

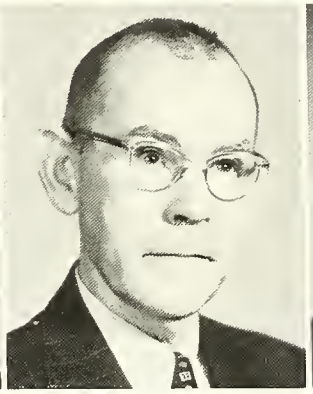

MR. WEBB VON HASSELN
Modern Languages

MISS PHYLLIS WATSON
Speech, Dramatic Art

MRS. HOYT WILSON
President's Secretary
Secretarial Science

NOT PICTURED:

MRS. MARSHALL A. FOWLER
Expansion Program Sec.

MR. CALVIN McKINNEY
Maintenance

MRS. JOE HODGES
Organ

MRS. HENRY SULLIVAN
Piano

REV. E. H. VIVIAN
Biology, Speech

SOPHOMORE CLASS OFFICERS

FIRST ROW: Jeannette Atkinson, Vice-President
Anne Woods, Treasurer

SECOND ROW: Leon Smith, President
Denny Faye Woodall, Secretary
Mrs. Paul Mims, Sponsor

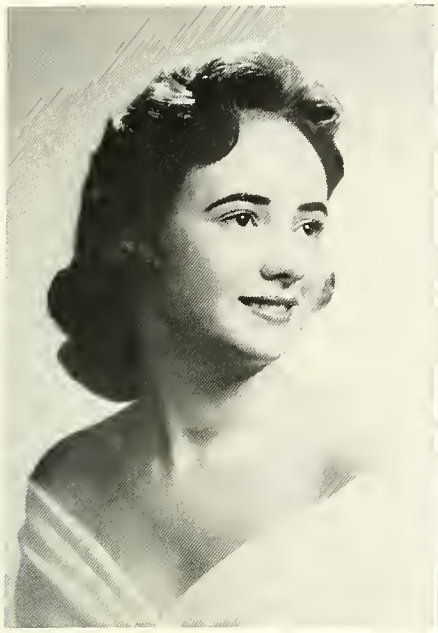

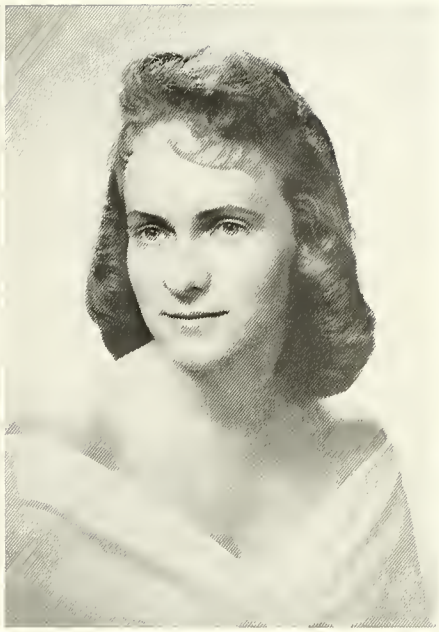

SARAH JEANNETTE ATKINSON
"To know her is to love her."
A.C.P. 1; Glee Club 1; Commercial Club 1; Alpha Pi Epsilon 1,2, Treasurer 1; Cheerleader 1, Head Cheerleader 2; May Court 1; Vice-President of Sophomore Class; Superlative — "Best Personality"; Columns Staff 1, Sophomore Class Editor 2; B.S.U. 1,2; Y.W.A. 1,2; Freshman Class Beauty; Sophomore Class Beauty; W.A.A. 1,2.

BEVERLY ANNE AYERS
"Her charming ways, her friendly smile, make her friendship well worth while."
A.C.P. 2, President; Town Club 1, 2; Student Gov't 2; Home Economics Club 2; B.S.U. 2.

SOPHOMORES

JAMES RILEY BAILES
"I must talk and laugh, or life will be empty."
Transfer from North Greenville; Superlative — "Typical Sophomore."

SHIRLEY RUTH BANNISTER
"Quiet, sincere and thoroughly likeable."
Town Club, Secretary 1; Home Economics Club 2.

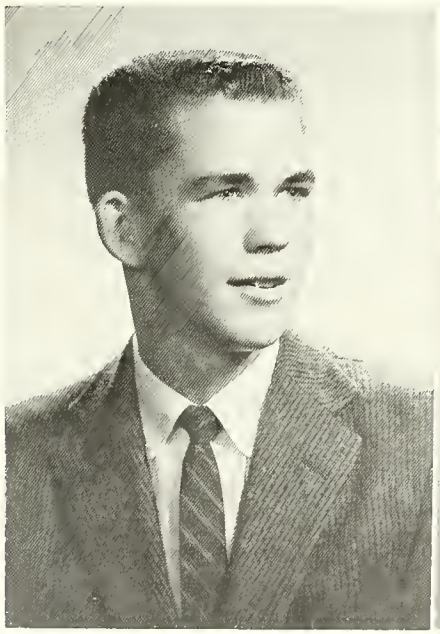

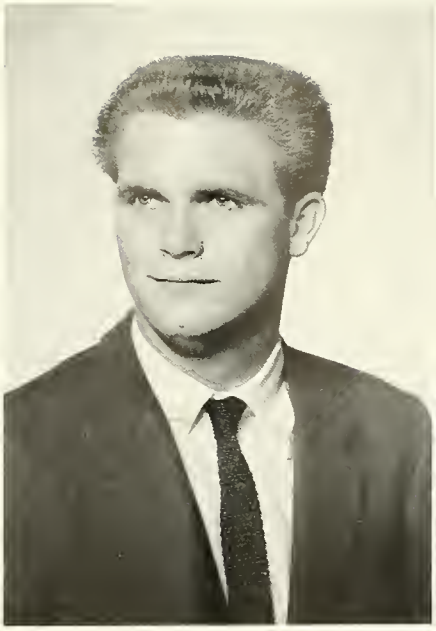

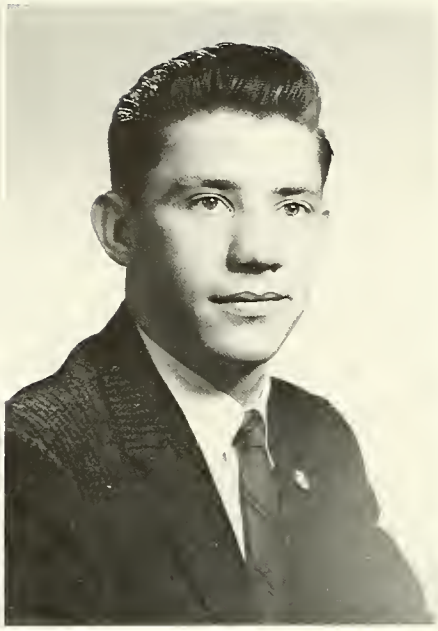

CHARLES BELL
"Life is like a joke—what counts is not how long it is, but how good it is."
Town Club 1,2; Columns Staff 2.

BILLY SEBE BOSTIC
"And when men look for leaders among men, he shall be there."
B.S.U. 1,2; Ministerial Association 1,2; Town Club 1,2.

SOPHOMORE

MARIAN KATHRYN BOWEN
"Naught can be said of her but good."
Transfer from Lander; Yodler Staff 2; Y.W.A. 2; B.S.U. 2; Sophomore Class Beauty.

BETTY LOU BURTON
"Of manners gentle, of affections mild."
Glee Club 1,2; B.S.U. 1,2; Y.W.A. 1, Council 2.

JOYCE GENTRY CAMERON
"A big heart, always wishing to do right and be friends with everyone."
Y.W.A. 1, Council 2; W.A.A. 1; BS.U. 1, Council 2; A.C.P. 2; S.G.A. 1, Vice President 2; Superlative — "Best Personality"; Yodler 1,2; Columns Staff 1.

ELVIRA JACQUELINE CARBONELL
"As welcome as sunshine in every place — is the becoming approach of a good-natured face."

CLASS

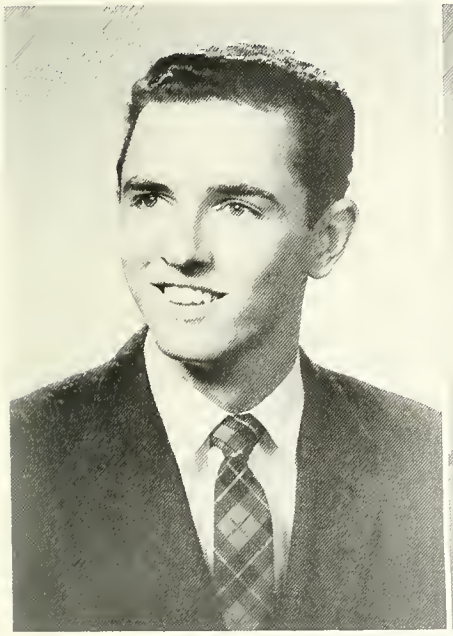

ARTHUR LARRY CLAYTON
"Tis the mind that makes the body rich."
Transfer from University of Richmond, Virginia; B.S.U. 2; Yodler Staff 2; Town Club 2.

MARY PENELOPE CLEMENTS
"Caiety is the soul's health; sadness, its poison."
Superlative — "Wittiest"

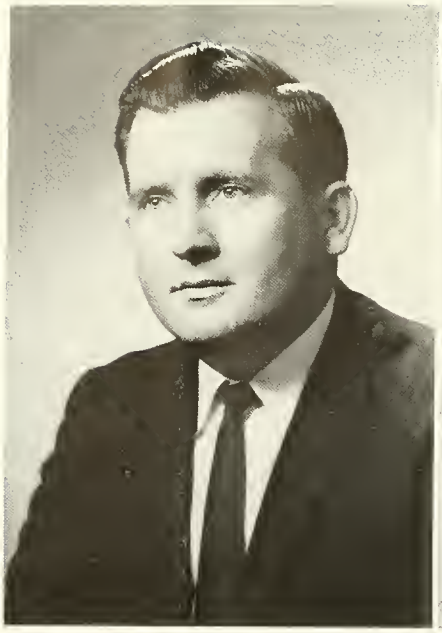

CHARLES FRANKLIN COBB
"He shall have music wherever he goes."
B.S.U. 1, Music Director 2; Ministerial Association 1,2.

ELVIRA JEAN COKER
"With A Song In Her Heart."
Glee Club 1, Sextet 2; Y.W.A. 2; Student Council 2 ;Yodler 1,2; Superlative — "Most Talented."

SOPHOMORE

WALTER ROY COOPER
"They are rich who have friends."
Town Club 1,2.

NELLIE GRACE CORLEY
"Pleasing to see, nice to know."
Glee Club 1,2; B.S.U. 1,2; Y.W.A. 1, Treasurer 2.

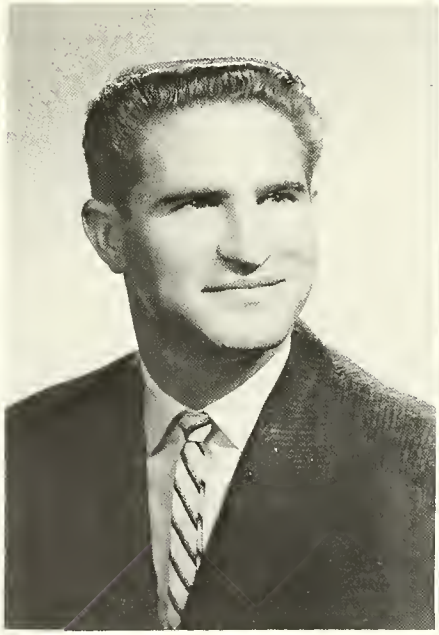

GLENDA LOUISE EVANS
"Give to the world the best that you have and the best will come back to you."
Town Club 1,2; A.C.P. 2; Commercial Club 1; Basketball Team 2.

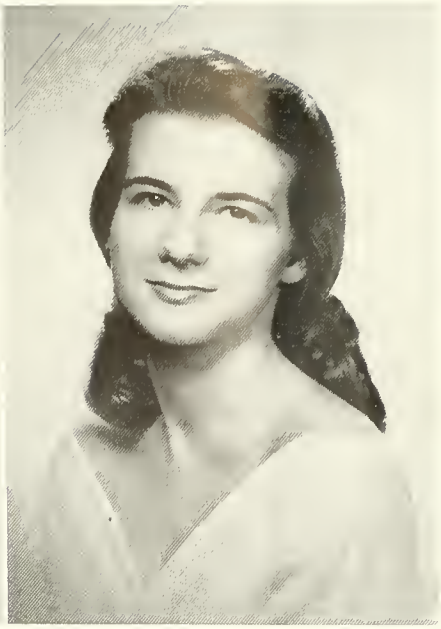

AUDREY MAY FLUCK
"Quiet in appearance, with motives unknown."
Columns staff, Freshman Class Editor 1, Associate Editor 2.

CLASS

MARIETTA JO GAMBRELL
"In the game, and not a mere looker-on."
B.S.U. 1,2; Yodler Staff 1, News Editor 2; Superlative — "Most Athletic"; Town Club 1,2.

MRS. CAMILLA WRIGHT HALE
"Let us then be what we are and speak what we think; and in all things keep ourselves loyal and true to the sacred profession of friendship."
Town Club 1,2; Home Economics Club.

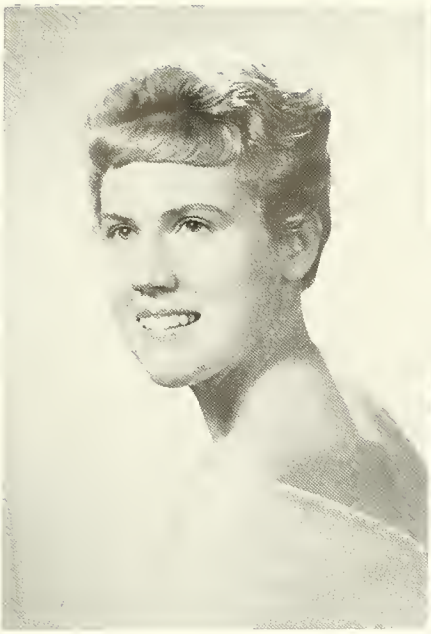

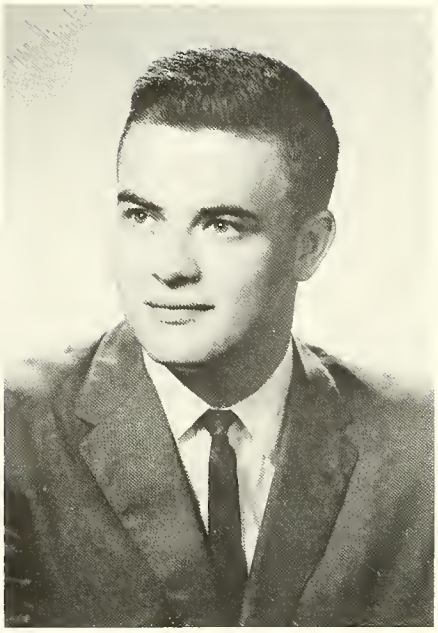

MARY JUDITH HANCE
"Happiness is where you find it."
Columns 1; Y.W.A. 1,2; W.A.A. 1; B.S.U. 1, Counci2.

BOB HERD
"Noble in every thought and in every deed."
Basketball 1,2; Baseball 1,2; Town Clnb 1,2; Student Council 1; Superlative — "Best Looking."

SOPHOMORE

CAROLYN IRENE KEITH
"A sunny disposition lines the edges of life's blackest clouds."
Y.W.A. 1, Council 2; B.S.U. 1,2.

JAMES EDWARD KELLY
"Do as you would be done by, is the surest method of pleasing."
Ministerial Association 1, President 2; Superlative — "Most Intellectual."

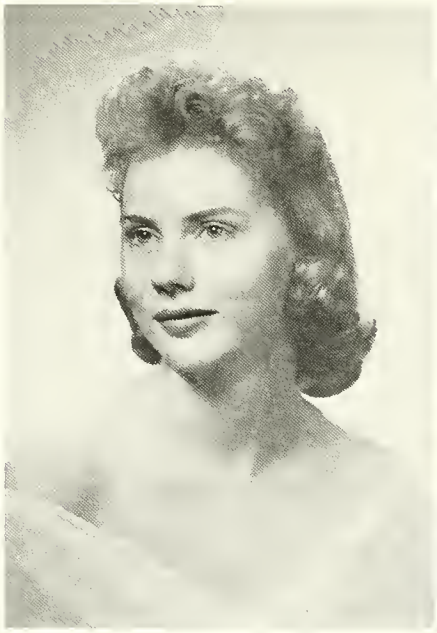

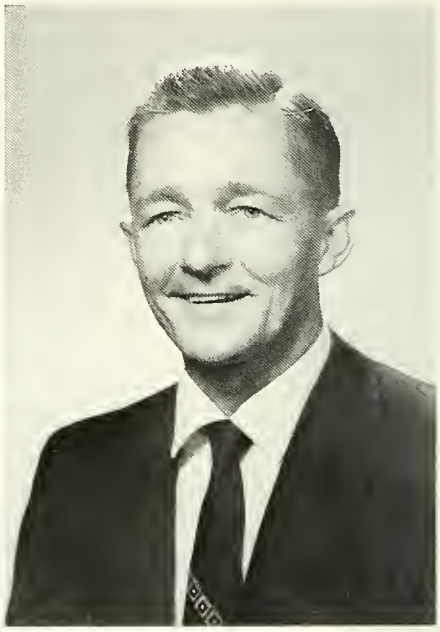

TERRY JOYCE KESLER
"Smart, capable, and always kind; In fact, she just can't be defined."
Yodler Staff 1, Associate Editor 2; Town Club 1; Home Economics Club 1; B.S.U. Secretary 2; Y.W.A. 2.

LOIS OPHELIA KNEECE
"Courtesy never goes out of fashion."
A.C.P. 1; Columns Staff 1; Glee Club 1,2; B.S.U. 1, Council 2; Y.W.A. 1, President 2; W.A.A. 1.

CLASS

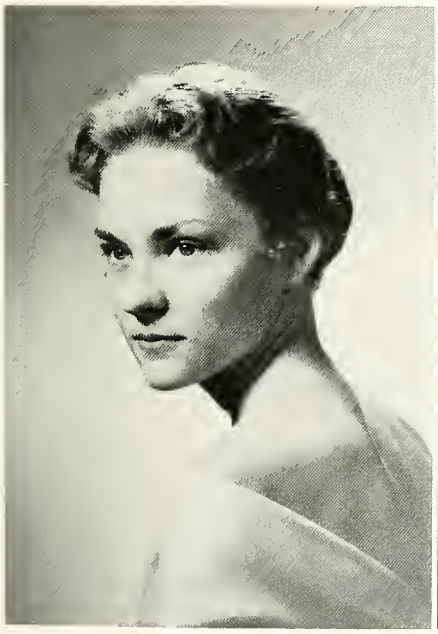

ELVA ANN LACKEY
"And yonder it's a maiden, the fairest of the fair."
Alpha Pi Epsilon 1,2, Secretary 1; S.G.A. Secretary 2; Y.W.A. 1, Circle chairman 2; B.S.U. 1; Sophomore Class Beauty; Superlative — "Most Likely To Succeed."

MARY REBECCA LAWSON
"Nothing is impossible to a willing heart."
Y.W.A. 1, Council 2; B.S.U. 1,2.

CAROLE McDANIEL MARTIN
"She's hooked her man."
Commercial Club 1, Vice President; Anderson College Players 1; B.S.U. 1; Y.W.A. 1; W.A.A. 1; Yodler 1.

JOE CLIFTON MARTIN
"Life is not really what comes to us, but what we make of it."
Town Club 1,2.

SOPHOMORE

SARAH ELLEN MARTIN
"She that can mix laughter with serious things."
Town Club 1,2; Glee Club 1,2; B.S.U. 1, President 2; Yodler 1; Basketball team 2, W.A.A. 2; Superlative — "Wittiest."

SUSAN MARIE MAYFIELD
"By the work one knows the workman."
Transfer from Clemson College, Town Club 2.

JANICE BLAKELY MEREDITH
"Her crown is in her heart and not on her head."
Town Club 1,2; Home Economics Club Vice-President 2.

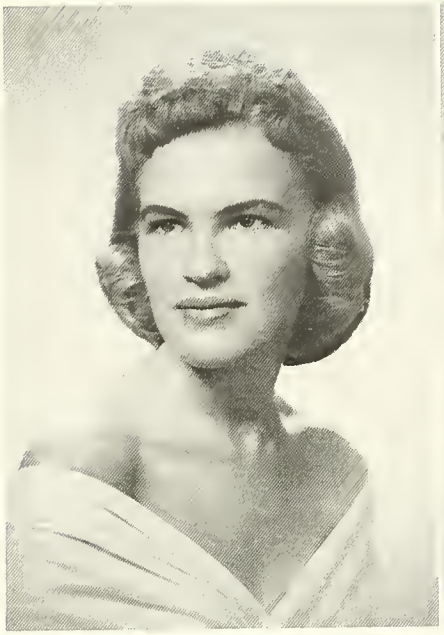

BERTIE MILDRED MOORE
"She was a quiet and industrious person."
Town Club 1,2.

CLASS

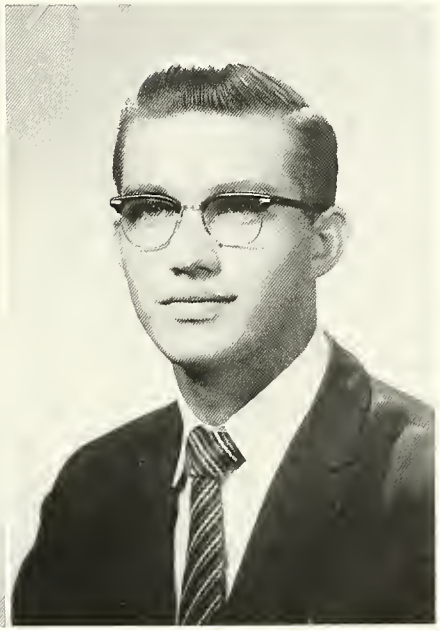

DORIS ANN OWEN
"A merry heart goes all the day."
Town Club 2; Transfer from Erskine.

WILLIE RAY PATTERSON
"Man is master of his fate."
Ministerial Association 1, Treasurer 2; Town Club 1,2.

NANCY ROBERTA POWELL
"Of disposition sweet and manner mild."
Town Club 1,2; Yodler 1,2; B.S.U. 1,2; Home Economics Club 2; Anderson College Players 2.

VIOLET ROJEAN ROSS
"She lived at peace with all mankind, in friendship she was true."
Y.W.A. 1, Council 2; Yodler 1; B.S.U. 1,2; W.A.A. 1.

SOPHOMORE

SHELBIE JEAN ROUDA
"A woman is between a flower and an angel."
Town Club 1,2.

MARSHALL E. SARGENT
"His smile shows his happiness, his friends his popularity."
Basketball 1,2; Baseball 1,2; Town Club 1,2; Superlative — "Most Athletic."

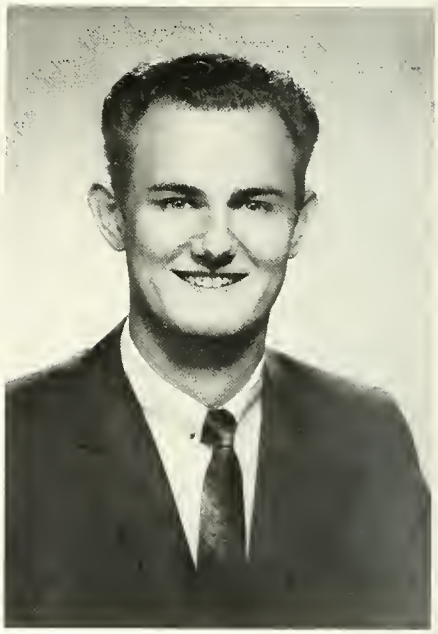

CAROLYN JEAN SCARBOROUGH
"True to her work, her word, and her friends."
Treasnrer of Freshman Class; Student Faculty Committee 1; Y.W.A. Vice President 1; S.G.A. President 2; Glee Club 1; Sophomore Superlative — "Best All Around."

BOYD WENDELL SEYMOUR
"An earnest worker whose reward should be the best."
Town Club 1, Vice President 2; Co-Business Manager of Columns 2.

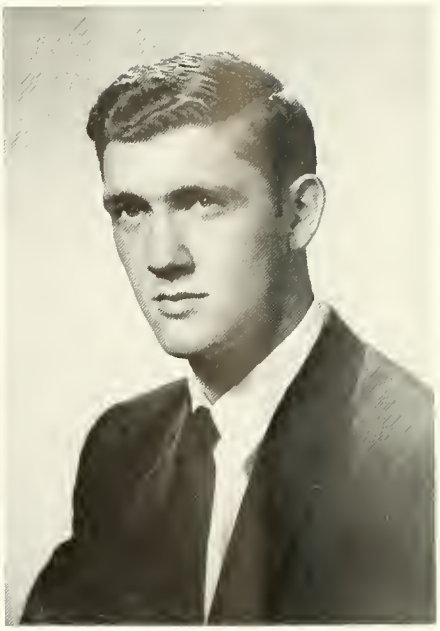

CLASS

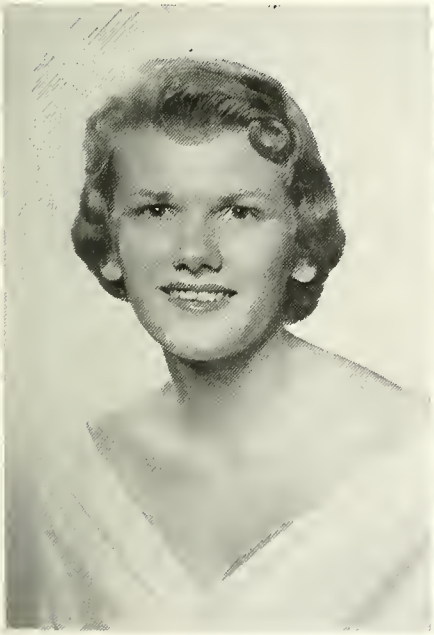

SUSAN JEAN SIMPSON
"It's nice to be natural when you're naturally nice."
Yodler Staff 1, Editor-in-Chief 2; B.S.U. 1,2.

VIVIAN ALICE SLATON
"The mildest manners and the wisest mind."
Town Club 1,2; Alpha Pi Epsilon 1,2.

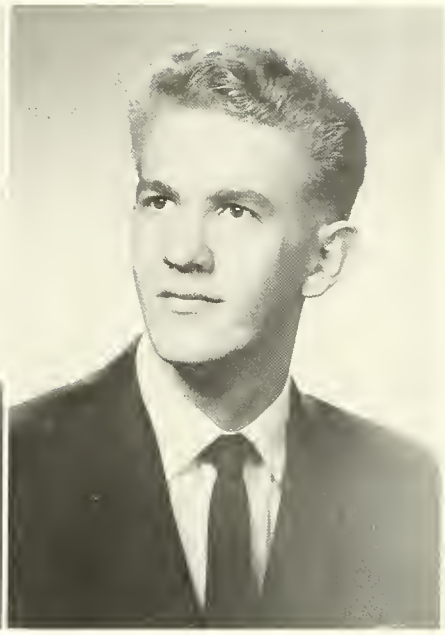

HAROLD B. SMITH, JR.
"Perseverance keeps honor bright."
Ministerial Association 2; B.S.U. 2.

LEON SMITH
"As friendly a boy as one could be, with a friendly smile for all to see."
Marshal of Freshman Class; S.G. A. 2; B.S.U. 1, Council 2; President of Sophomore Class; Ministerial Association 1,2; Superlative—Best All Around; Co-Business Manager of Columns 2; Town Club 1,2.

SOPHOMORE

PHYLLIS ANNE SUTHERLAND
"Quiet but not idle."
Transfer from North Greenville; Glee Club 2; B.S.U. 2; Y.W.A. Council 2.

PHYLLIS GAIL SUTHERLAND
"She lives each day to the fullest."
B.S.U. 1, Council 2; Y.W.A. 1,2; W.A.A. 1, Cheerleader 2.

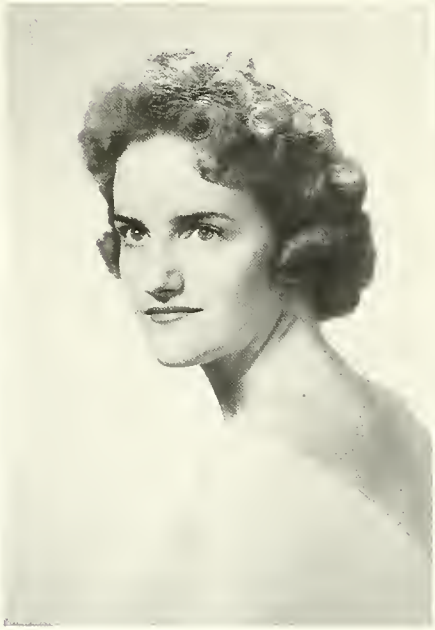

B. J. TAYLOR
"His outlook is part of his virtue."
Ministerial Association, Treasurer 1, Vice President 2; B.S.U. Council 1,2; Yodler 2.

LINDA GAIL WATSON
"A soft voice turneth away wrath."
B.S.U. 1,2; Yodler 1,2; Town Club 1,2.

CLASS

EDNA OLEAN WELCH
"The smile she softly uses fills the silence like a speech."
Y.W.A. 1, Council 2; W.A.A. 1; B.S.U. 1,2; Superlative — "Most Talented."

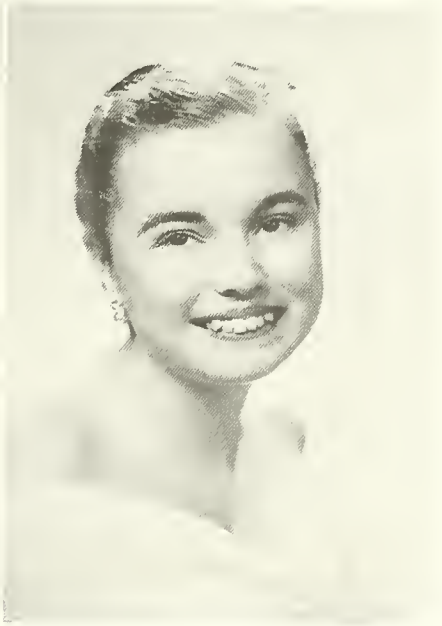

KATHRYN EMMA WELLING
"A Yankee with a Southern Heart."
B.S.U. 1,2; Sketch Club 2; W.A.A. 1; Columns 1.

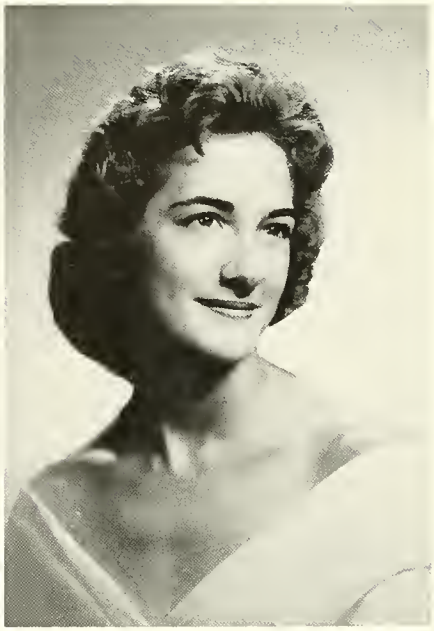

HAROLD DENNIS WILLIAMS
"Ambition is the key note of success."
Town Club 1,2; B.S.U. 1,2; Ministerial Association 1,2.

MARY LOUISE WILLIS
"A tall girl with ideals to match."
Anderson College Players 1; Glee Club 1; Y.W.A. 2.

SOPHOMORE

JEAN ELIZABETH WILSON
"A pretty girl is like a melody."
Home Economics Club 2; Anderson College Players 2; Town Club 1,2; Superlative — "Most Intellectual."

MARTHA BETH WILSON
"Laughter and love are hidden in her eyes."
Student Council 2; Y.W.A., Vice-President 2; B.S.U. 1,2; Glee Club 1, President 2; Yodler 1; Superlative — "Best Dressed"

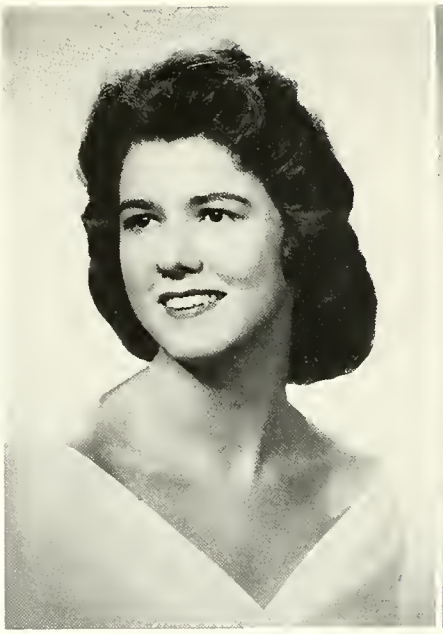

CHARLES WINCHESTER
"He won us with his good looks and personality."
Transfer from North Greenville.

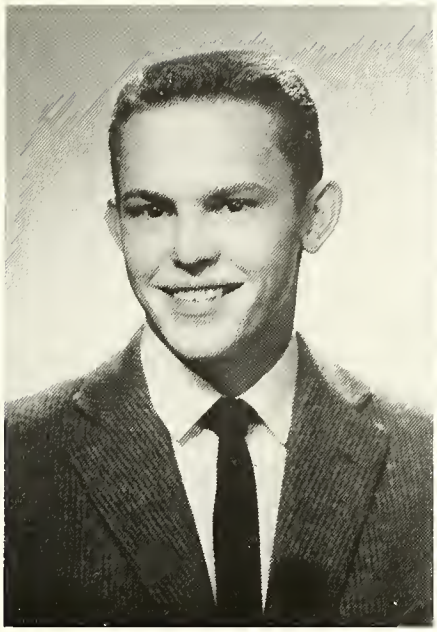

CAROLYNE ANN WINGATE
"She can be imitated by none, nor paralleled by any but herself."
Secretary of Freshman Class; W. A.A. 1, Cheerleader 2; B.S.U. 1, Council 2; Y.W.A. 1,2; A.C.P. 1; Columns Staff 1, Editor-in-Chief 2; Miss Columns 2; Superlative — "Most Likely To Succeed;" Alpha Pi Epsilon 1,2.

CLASS

DENNY FAYE WOODALL
"She's a lady from tip to toe."
Vice-President of Freshman Class; Y.W.A. 1, Council 2; B.S.U. 2; A. C.P. 1; May Court 1; Cheerleader 1; Miss Freshman Class; Secretary of Sophomore Class; Sophomore Beauty; Superlative — "Best Looking."

PATRICIA ANNE WOODS
"A charming lassie, full of fun—a favorite of everyone."
A.C.P. 1; W.A.A. 1, Cherleader 2; May Court 1; Yodler Staff 1; Columns Staff 2; Treasurer of Sophomore Class; Superlative — "Best Dressed."

FRESHMAN CLASS OFFICERS

Left to right: **Doris Miles, President**
Jean Bowling, Vice-President
Vivian Barker, Secretary
Emilie Tyler, Treasurer
Miss Dora Hancock, Sponsor

JANICE SHARON ABLES

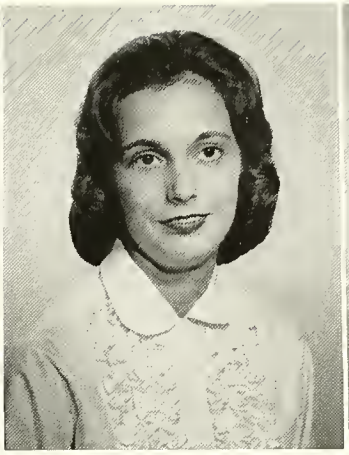

MYRA EVON ADAMS

FLORENCE ANDERSON

BETTY BALLARD
(Upper right corner)

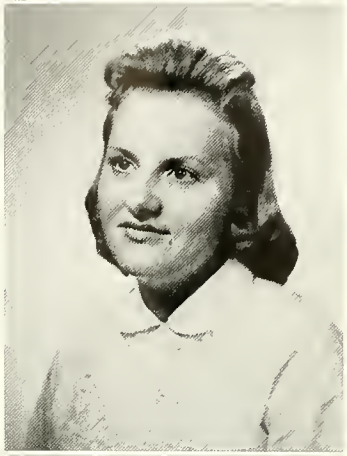

VIVIAN ELLA BARKER

FRESHMEN

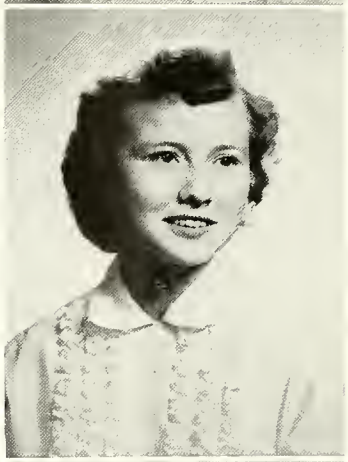

ALICE ELAINE BATES

JUDY COY BOLT

MARIE BAUGHMAN

BRENDA ELAINE BENNETT

THELMA JEAN BOWLING
(Lower right corner)

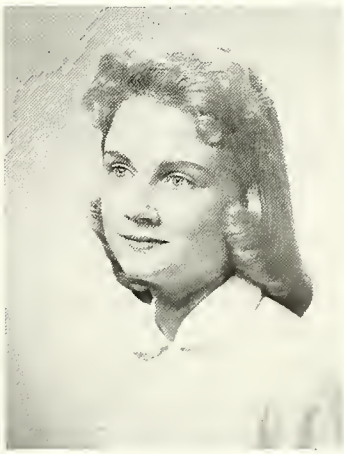

HARRIETT LEE BOYD
(Upper left corner)

OPAL JOYCE BROWN

GARY LEE BRYANT

BETTY SUE BRACKEN

AMY JUNE BURTON

FRESHMAN

JUDY BURTON

MRS. MARILEE BYRD
(Lower left corner)

PHILLIP HOWARD BYRD

CAROL LOUISE CAPPS

TROYCE ANNE CHAPMAN

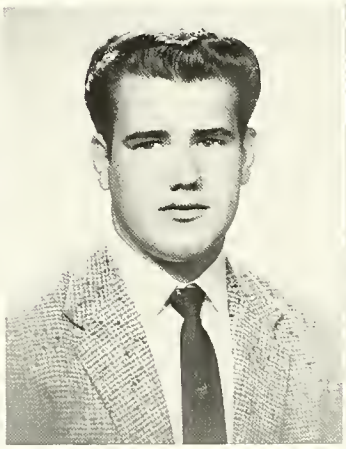

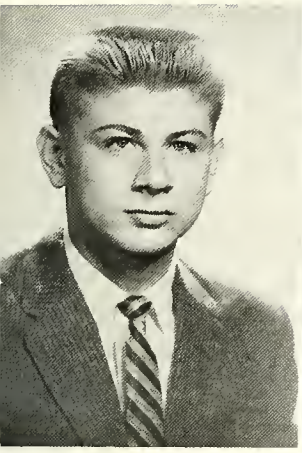

THOMAS GARY CRAFT

SARAH VERMELL COKER

MARGARET COOPER

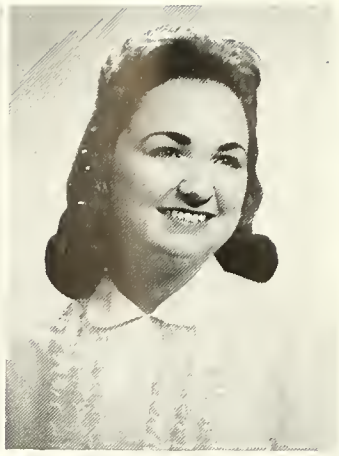

FRANKIE ANNE CREAMER
(Upper right corner)

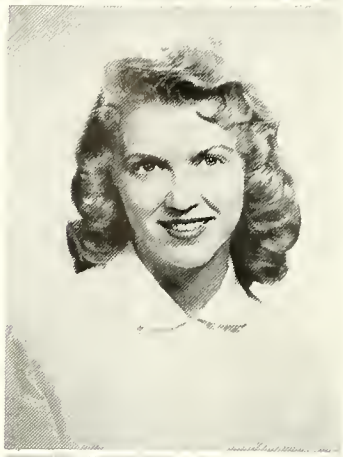

MARILEE CRICK

CLASS

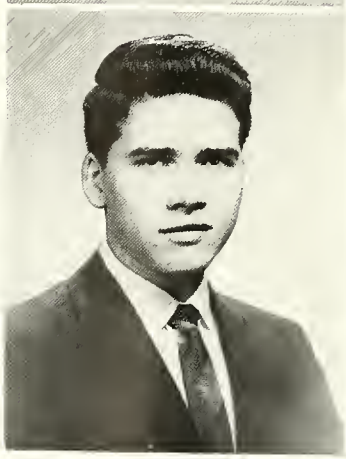

BILLY DEAN DAVIS

PATRICIA DOSCHER

ROSALIND DENDY

EUGENE DICKSON

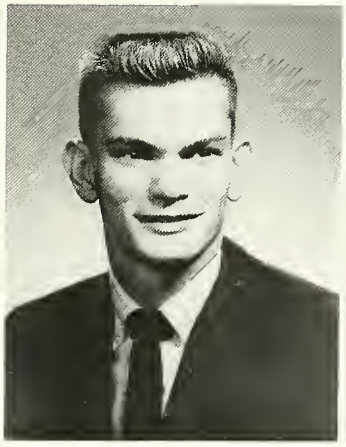

MARTHA JEAN DOWIS
(Lower right corner)

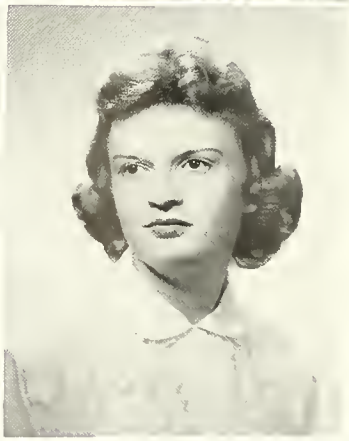

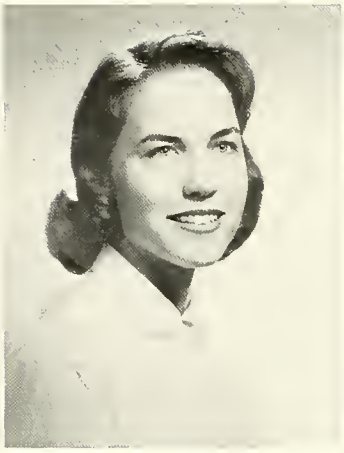

JOYCE DUNLAP
(Upper left corner)

GAIL ALMARIA DYE

MARTHA EDMONDS

PEGGY ANN DUNN

SARAH ELAINE ELLIS

FRESHMAN

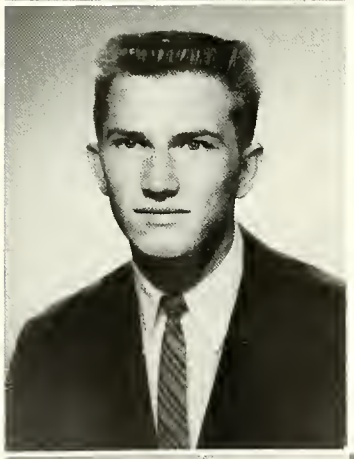

PAUL LEON EMBLER

JANICE ANNE FOGLE
(Lower left corner)

JOY FOSTER

HERBERT FRANKLIN

JERRY FRANKLIN

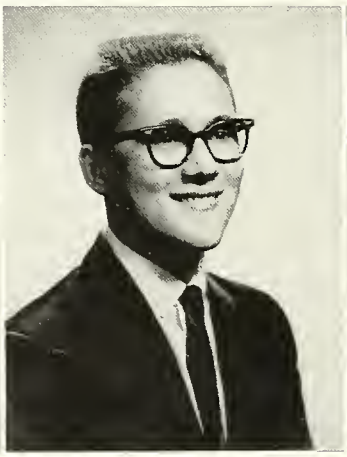

MARGARET GARRISON

BRENDA NAN GIBSON

LINDA ANN GRANT

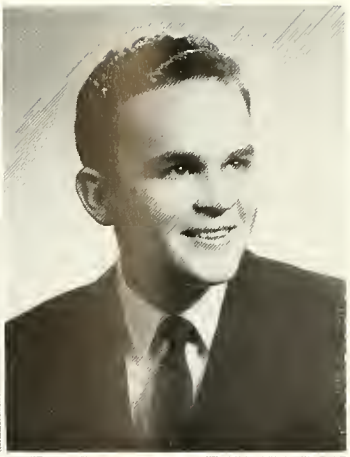

HENRY WILLIS GRIFFIN
(Upper right corner)

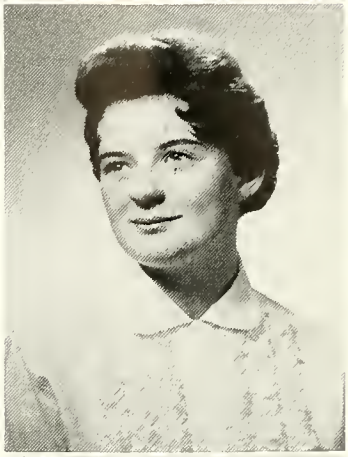

PAULA ANN GRIFFIN

CLASS

GAIL HALTIWANGER

MARTHA JANE HARBIN

RUTH HANLEY

KENNETH EUGENE HANNA

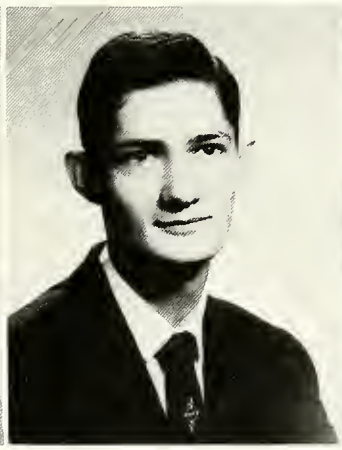

JULIA HAYNSWORTH HARDEN
(Lower right corner)

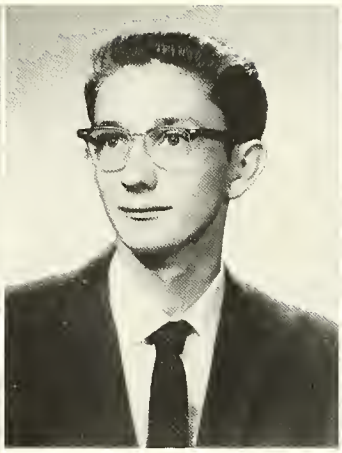

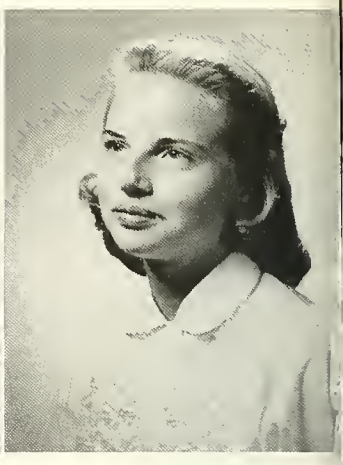

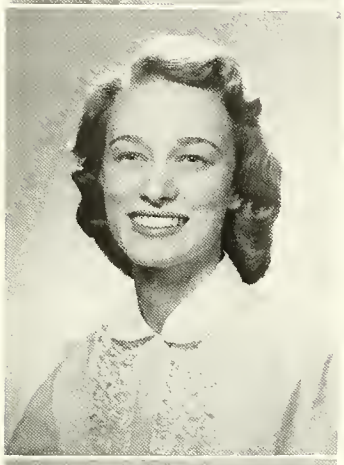

LINDA MOZELLE HARPER
(Upper left corner)

FRED HAROLD HILL

LINDA RUTH HOLLAND

JUDITH BRENDA HAYES

MARTHA YVONNE HOLLIDAY

FRESHMAN

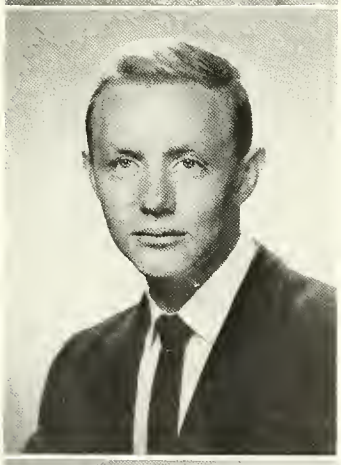

WILLIAM THOMAS HUNT

GEORGE EDWIN HUTCHINS
(Lower left corner)

PATRICIA ANNE HYATT

TERESA ANN JAMIESON

GRACE JENKINS

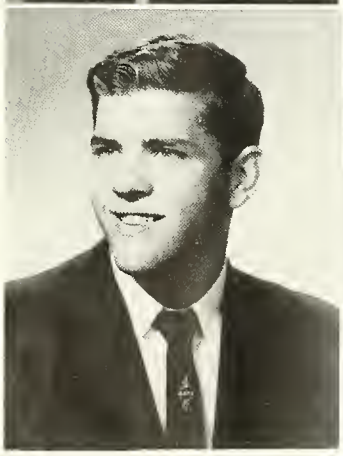

CAROL JENNINGS

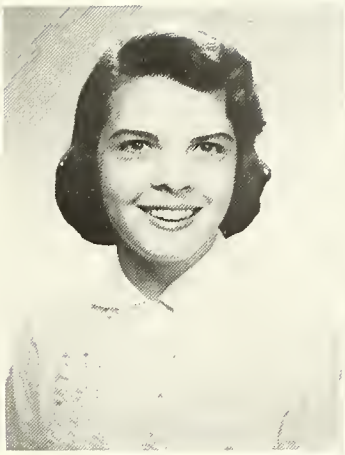

VIRGINIA CAROLYN JONES

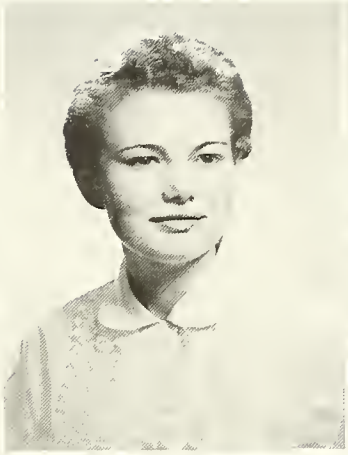

SARA ANN JONES

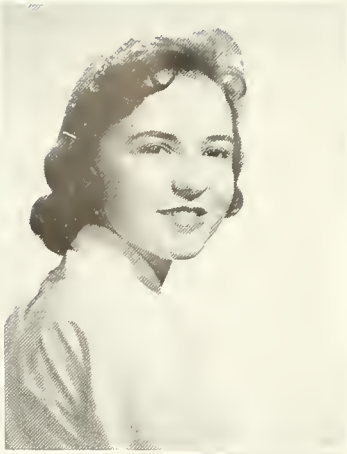

SHIRLEY IRENE JONES
(Upper right corner)

CAROLYN KEASLER

CLASS

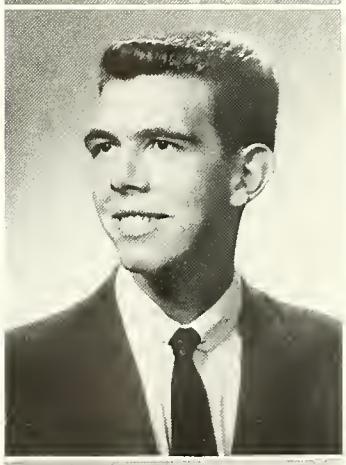

A. J. KELLY

SAMUEL KNOX

MARTHA KEY

JOYCE ALENE KEYS

PHYLLIS LATHAM
(Lower right corner)

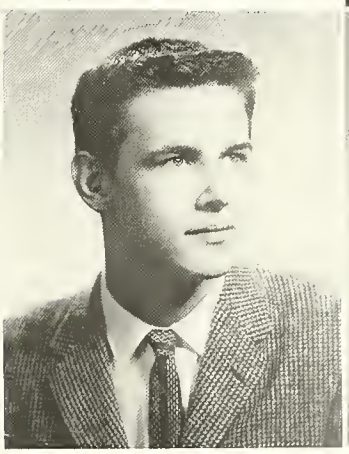

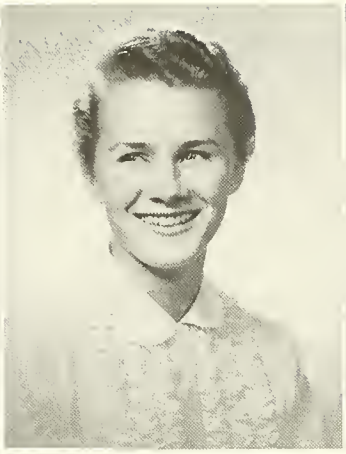

BRENDA JOY LAWING
(Upper left corner)

BARBARA LIVINGSTON

MIRIAM LOFTIS

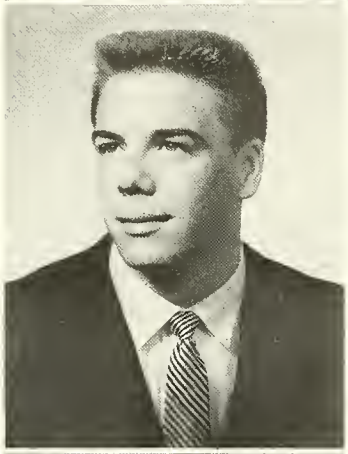

DORA LOU LESLIE

CLARENCE H. LOMAS, JR.

FRESHMAN

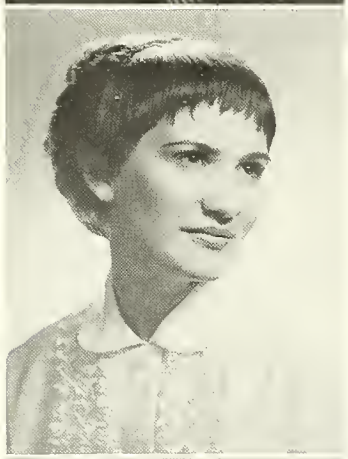

CARMEN ARNETTE LOPEZ

MARY ELIZABETH McCRAW
(Lower left corner)

LINDA ROSE McDANIEL

AUDREY JEAN McDONALD

RACHEL McDOUGLE

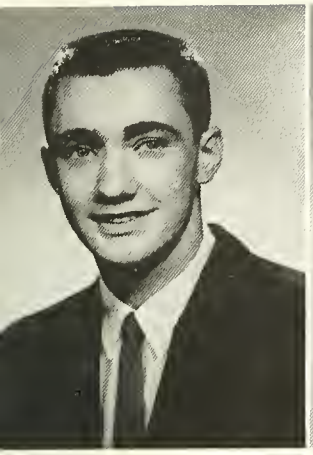

JERRY McLEESE

SARA AMANDA MABRY

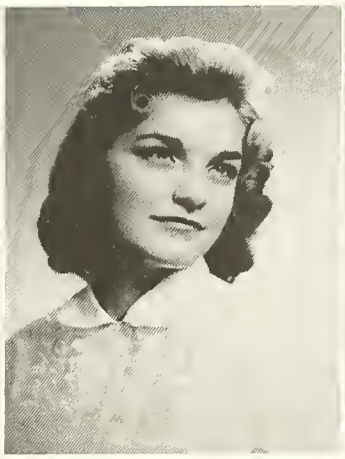

CLARA JANET MADDEN

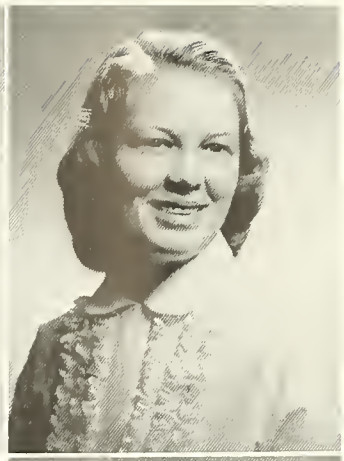

VERNELL MADDEN
(Upper right corner)

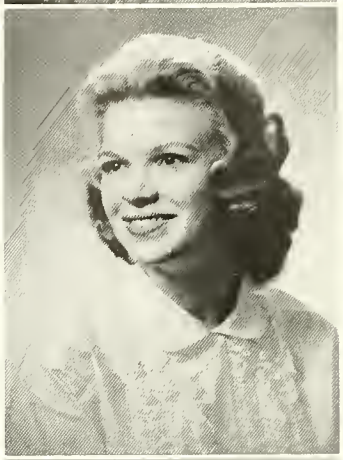

MARGARET MAJOR

CLASS

SANDRA JEAN MANESS

SONDRA MARTIN

NELL YVONNE MANN

EMILY ANNETTE MARTIN

JO ANN MATTISON
(Lower right corner)

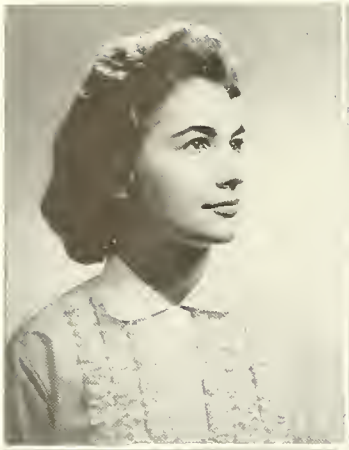

ERNESTINE MERCK
(Upper left corner)

JANICE MOORHEAD

MARLENE MOUCHET

DORIS ELAINE MILES

MARTHA ALICE MOYER

FRESHMAN

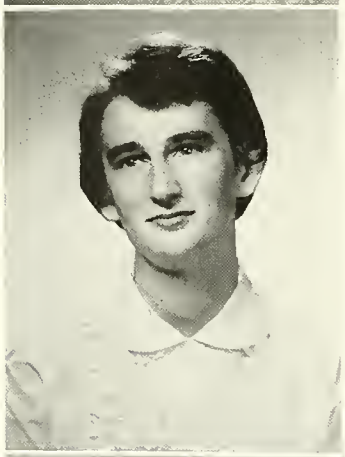

GLORIA JEAN NEWTON

BETTY JANE O'DELL
(Lower left corner)

NANCY ANN OWENS

JANET CAROLYN PELLUM

MARTHA PERRY

DIANE LOUISE PLOTT

JANET POOLE

DORIS EVELYN POWELL

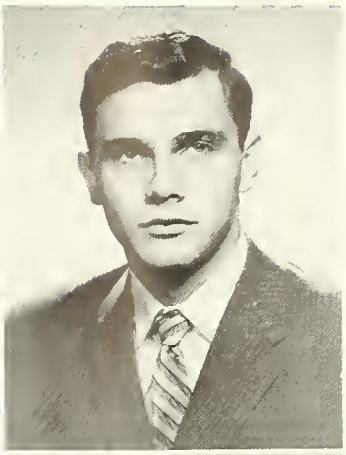

WILLIAM ROGER POWELL
(Upper right corner)

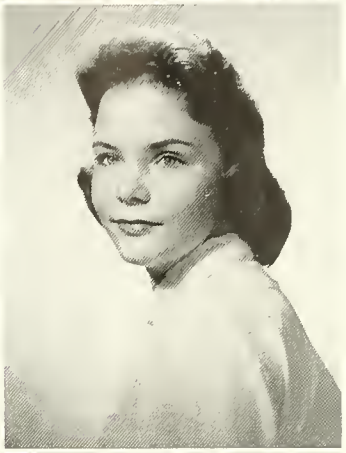

TEDDY PRINCE

CLASS

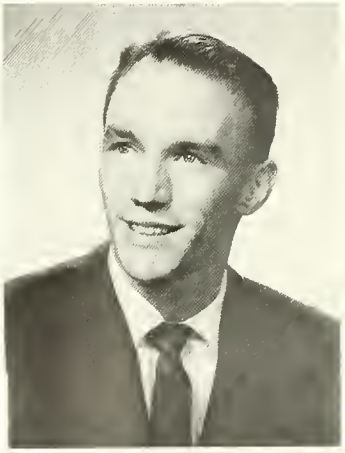

CECIL PATRICK PRUITT

CAROL ANN RODGERS

BARBARA RIDGE

JOE NATHAN RODGERS

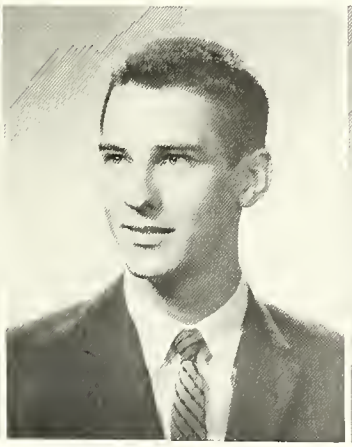

HERBERT RODGERS
(Lower right corner)

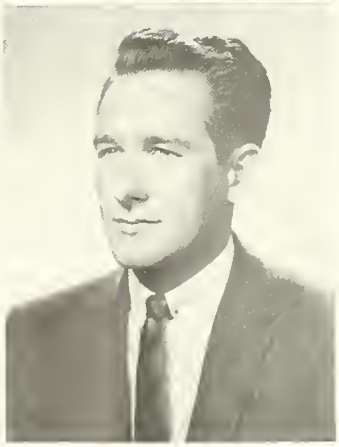

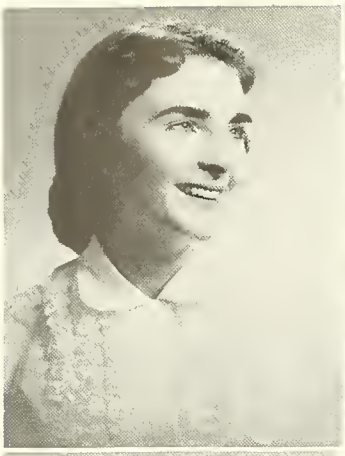

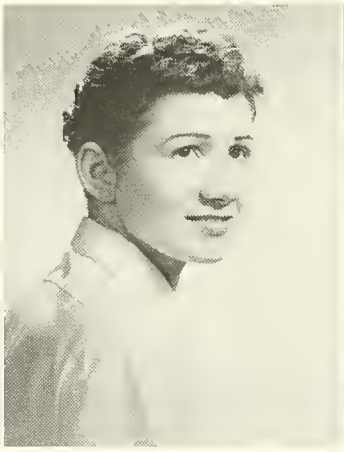

PATRICIA ROSE
(Upper left corner)

SYBIL ROWELL

RHODA RYAN

NANCY MARGARET ROSS

DOROTHY LOUISE SADLER

FRESHMAN

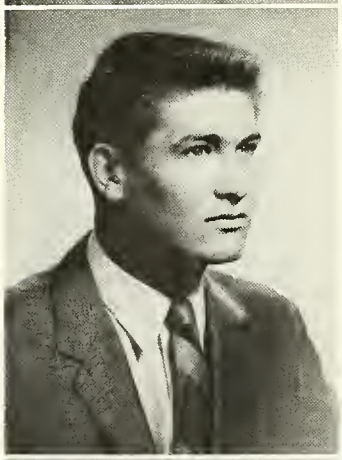

DENNIS LEON SCOTT

JERRYL WAYNE SEARS
(Lower left corner)

PATRICIA SHARPTON

RANDALL SMALL

BERNICE SMITH

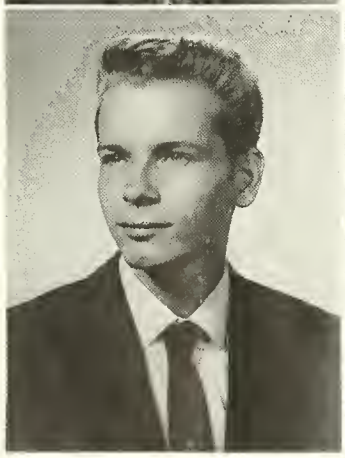

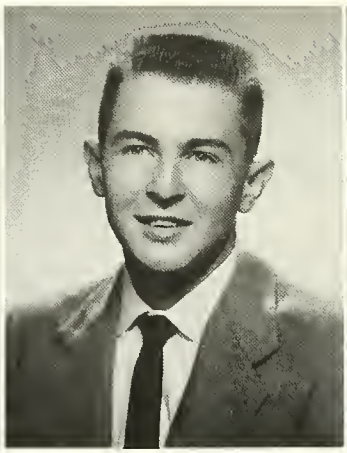

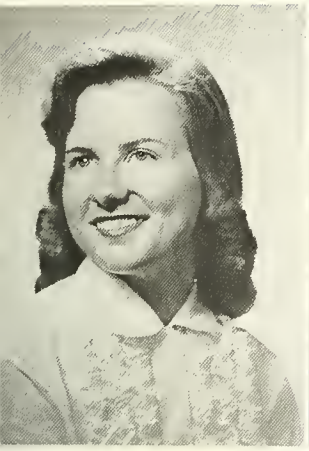

CAREY WILL SMITH

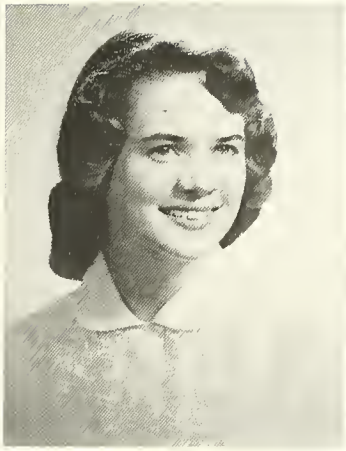

CAROLYN RILEY SMITH

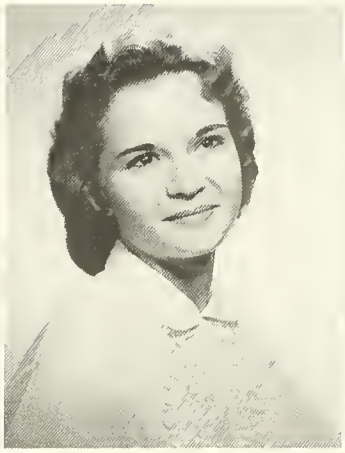

LINDA LEE SPEARMAN

JUDY JUANITA STRAND
(Upper right corner)

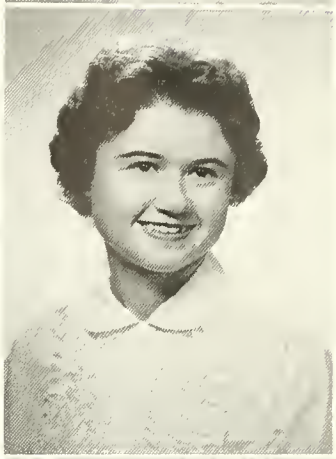

MARTHA SUE STRANGE

CLASS

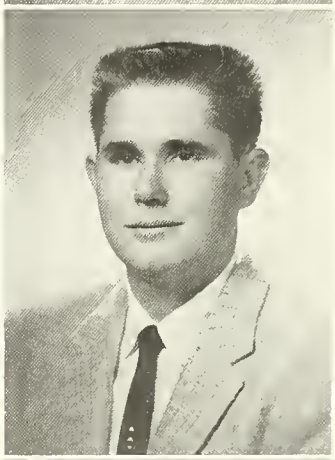

JERRY DOUGLAS STROUD

BETTY ANN THOMPSON

LINDA CAROL TAYLOR

NELDA RUTH THOMAS

IRVIN LEE TINGEN
(Lower right corner)

JIMMIE LOU TISDALE
(Upper left corner)

EMILIE TYLER

MARY FRANCES USHER

MABLE IRENE TURKETT

ELEANOR RUTH VICKERS

FRESHMAN

RUTH MEREDITH WALDROP

ALVIN DUDLEY WALL
(Lower left corner)

RUBYE ELIZABETH WALL

ELIZABETH WALTERS

CAROL WALTON

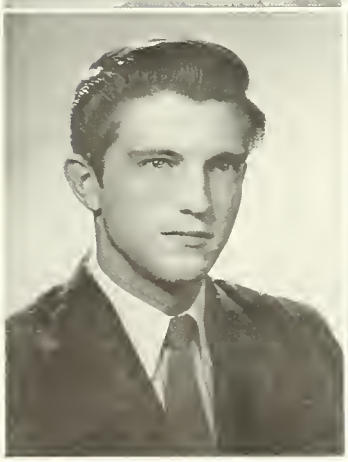

MARY ANN WATKINS

CORNELIA WATSON

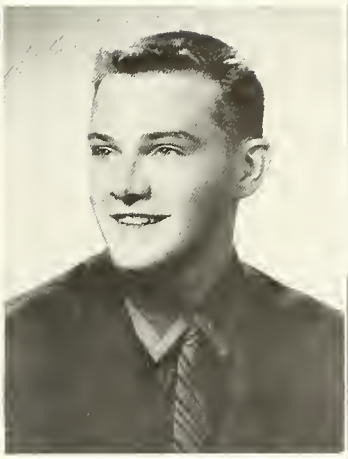

WILLIAM WELBORN

CLIFTON WILLIAMS
(Upper right corner)

CYNTHIA GAIL WILLIAMS

CLASS

DONNA JEAN WILLIAMS

SPECIAL STUDENTS:

HARRIETT BROWN

MARY ELLEN WILLOUGHBY

VIRGINIA WOODS

ALICE RUTH STEWART
(Lower right corner)

STUDENT NURSES

Seated, left to right: Barbara McGarity, Sue Beaty, Linda Barrett, Lillian Whitfield, Patricia Kratz, Jackie Hawkins, Catherine Bryson, and Mary Joyce Drake. **Standing:** Patricia Land, Shirley McBride, Betty Lucado, Peggy Smith, Gloria Smith, Mary Catherine Elders, Shirley Hill, Joyce Calhoun, Audrey Partain, and Jackie Walkers.

Each year student nurses from Anderson Memorial Hospital take many courses at Anderson College and are invited to take part in many of the activities. They are allowed one representative on the May Court and enjoy being a part of this special occasion.

The tiger's den!

Hub, Joyce is looking for you.

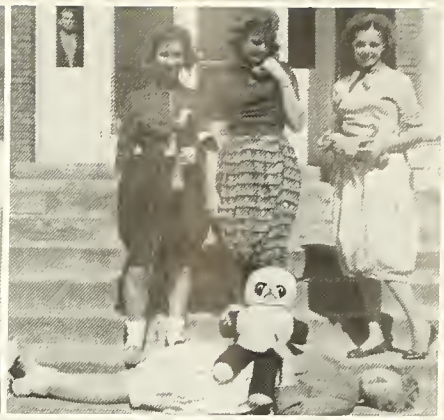

Wipe that smile off your face.

Where's Martha?

Red Hot!!

Roberta, why are your legs black?

Must be love!

Those high priced books.

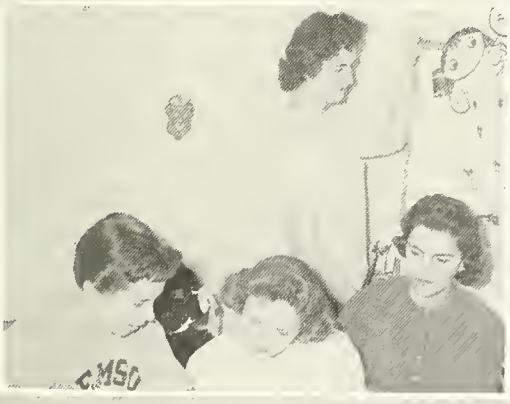

I know you aren't studying!

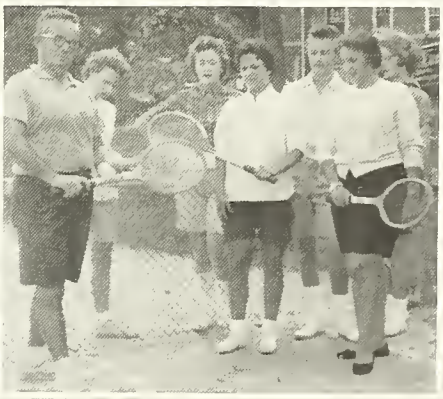

Anyone for tennis?

Fill the kitty!

Not you, too!

ACTIVITIES IN OUR WORLD

"In our world we also play . . ."

STUDENT

President
Carolyn Scarborough

Vice-President
Joyce Cameron

Secretary
Ann Lackey

The Student Council of Anderson College is the heart of the school. It strives to promote student activities, urges students to maintain a high standard of scholarship and honor, and promotes the development of school spirit.

The representatives on the council are elected by the student body, and thus become their voice in the school government. Each member takes an oath to uphold the duties of his office and strives always to be loyal to the council, the school body, and his own beliefs.

The decisions of the Student Government and the laws they pass are supported by the faculty and dean. Their goal is to help A. C. to be a better college with better students.

Without the SGA "our world" would be like a nation without law and justice.

Seated, left to right: Sarah Martin, Beverly Ayers, Martha Beth Wilson, Leon Smith, Joyce Cameron (second semester president), Jerry McLeese, Sara Mabry, Sybil Rowell, Jeannie Coker, and Denny Faye Woodall.

GOVERNMENT

Front Row, left to right: Janet Pellum, Yvonne Holiday, Doris Miles, Sara Mabry, Sybil Rowell. **Second Row:** Jeannie Coker, Lois Kneece, Judy Burton, Vermell Coker, Marian Bowen.

The ADMINISTRATIVE COUNCIL is composed of the President of the Student Government, the House Presidents of Freshman and Sophomore dormitories, proctors, and an advisor. Each dormitory has four or more proctors whose duty it is to keep order in the areas assigned to them by their House President. This advisor works with them at all times. The Council as a whole is very effective in maintaining order in the halls, which makes it possible to have quiet periods for study, and a congenial atmosphere at all times.

Mrs. Hunter Thompson
Advisor

BAPTIST STUDENT UNION

The Baptist Student Union works in and through the Baptist church to develop our college youth for Christian leadership, to promote the Kingdom of God, to extend the influence of the church to every part of the campus, and to make college life Christian.

It is the connecting link between A. C. and the Baptist churches in Anderson.

Seated, left to right: Pat Rose, Stewardship Chairman; Rosalind Dendy, Sunday School Chairman; Sarah Ellen Martin, President; Judy Hance, Training Union Chairman. Standing: Carolyne Wingate, Devotional Chairman; Terry Kesler, Secretary; Frankie Creamer, Publicity Chairman; Lois Kneece, Y.W.A. Representative; Leon Smith, Christian Citizenship. **Not pictured:** Doris Miles, Vice-President; Jane Harbin, Enlistment Chairman; Phyllis Sutherland, Social Chairman; B. J. Taylor, Missions Chairman; Charles Cobb, Music; Billy Bostic, Ministerial Representative; and D. C. Shirley, Pastor Advisor.

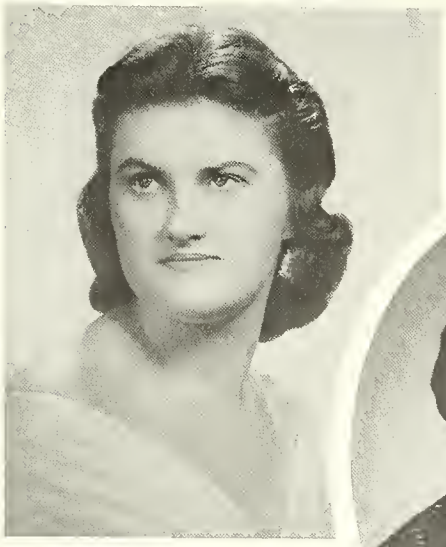

President
Sarah Ellen Martin

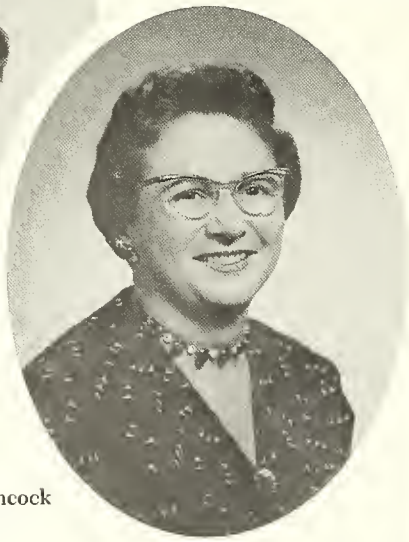

Sponsor
Miss Dora Hancock

B. S. U. AT WORK

Throughout the school year the B. S. U. stays busy with its full calendar of events.

September: Fall Retreat at Camp Rawls, Pre-school retreat at College, welcoming of new students.

October: Special vesper service, B. S. U. Convention, Join the Church Day.

November: Chapel services, Mission Study, Prayer Service, Campus Evangelism, Religious Emphasis Week.

December: Clemson Caroling Party, Foreign Mission Week of Prayer, Student Night At Christmas, "Pajama Party" for students.

January: Directors Seminar, Mid - Year Planning, T. U. Study Course.

February: Dedicated Vocations Week and Commitment Day, Summer Missions Promotion, YWA Focus Week, YWA Houseparty, World Day of Prayer, YWA Associational Mission Study.

March: Week of Prayer for State Missions, Annie Armstrong Offering, Election and Installation of Officers.

April: Southern Baptist Convention Emphasis, Summer Service Clinic, Spring Retreat, B. S. U. Banquet at First Baptist Church.

May: Christian Home Emphasis, Southern Baptist Convention.

The B. S. U. works for Christ and for others.

OTHER CHRISTIAN ORGANIZATIONS

THE Y. W. A. at Anderson College is an active organization that makes "our world" more mission minded. It promotes its interest by chapel programs, vespers, and circle meetings. It works with the B. S. U. to create a Christian relationship among the students.

Seated, left to right: Miss Dora Hancock, advisor; Denny Faye Woodall, Grace Corley, Carolyn Keith, Martha Beth Wilson, Lois Kneece, President; Miss Margaret Cooper. **Standing:** Carey Will Smith, Phyllis Ann Southerland, Joyce Cameron, Sybil Rowell, Violet Ross, Edna Welch, Amy Burton, Jeanie Coker, Yvonne Holiday, Jimmie Lou Tisdale, Carolyn Smith, Marian Bowen, Ann Lackey, Mary Lawson, Betty Lou Burton.

THE MINISTERIAL ASSOCIATION is composed of the ministerial students. Many of the fine messages heard in chapel are sponsored by them as they work to make A. C. a more Christian school.

Seated, left to right: Rev. C. Shirley, Ray Patterson, James Kelly, President; Billy Bostic, B. J. Taylor, Roy Ellison. **Standing:** Willard Snipes, Charles Cobb, Johnny Littleton, Melvin Timms, Irvin Tingen, Leon Smith, Harold Williams, Calvin Chapman, Kenneth Hannah.

PUBLICATIONS

THE YODLER STAFF

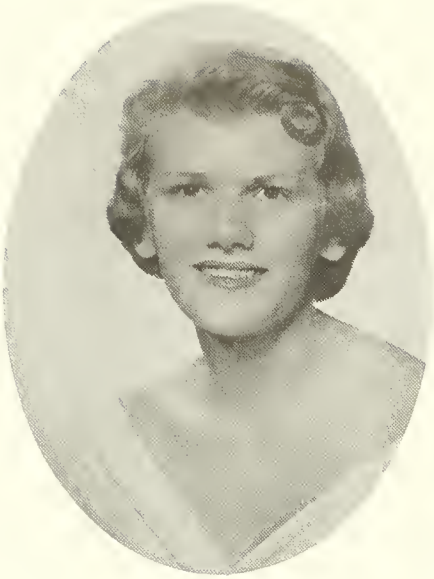

Editor-in-Chief
Susan Simpson

Once a month as the students file out of chapel, they go a little faster. As they reach the door, someone greets them with a copy of *The Yodler,* and they are off to the canteen to read the news.

Planning layouts, giving assignments, and making deadlines are a big part of Susan's routine as she makes sure the students get a complete coverage of life at A. C.

Desire, hard work, and ability give us *The Yodler,* the college newspaper.

EDITOR-IN-CHIEF ---------- SUSAN SIMPSON
Associate Editor ---------- Terry Kesler
Co-Feature Editors ------ Roberta Powell and Linda Watson
News Editor ---------- Marietta Gambrell
Circulation Manager ---------- Jeannie Coker
Sports Editor ---------- Jerry McLeese
BUSINESS MANAGER ---------- Harriet Boyd

Editorial Staff

Left to Right: Marian Bowen, Martha Dean Dowis, Ruth Vickers, Susan Simpson, Editor; Roberta Powell, Terry Keasler, Mariatta Gambrell, Linda Watson, Elaine Bates, Larry Clayton, Rosalind Dendy, Vermell Coker, Linda Taylor, Joyce Cameron, and Jerry McLeese.

The advisor and sponsor is Miss Antoinette Jones.

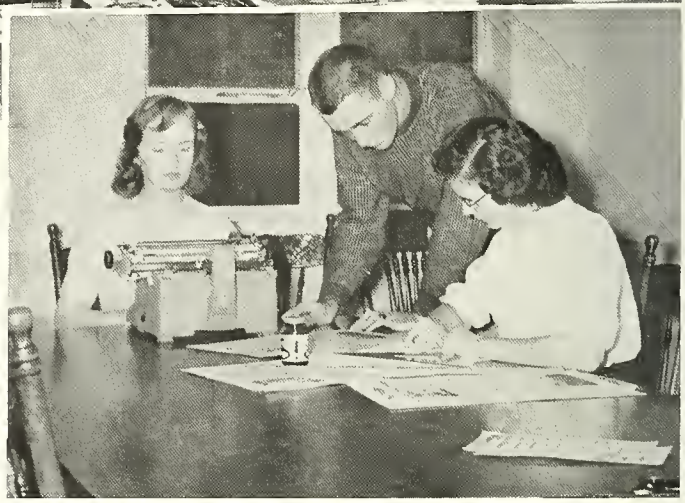

Roberta, Jerry and Terry beat the deadline.

Business Staff

Left to Right: Emilie Tyler, Julia Harden, Judy Bolt, Harriet Boyd, Barbara Livingston, and Jeannie Coker.

It is the responsibility of the Business Staff to help finance the paper by the selling of ads.

"Anyone interested in buying an ad for the *Yodler?*"

Business Manager—Harriet Boyd

Linda, Marietta, and Vermell check the layout.

Must be a scoop! Susan, Marian, Roberta, and Terry smile as they work.

THE COLUMNS STAFF

First Row: M. Crick, M. Loftis, R. Waldrop, C. Wingate, A. Fluck. **Second Row:** R. Woods, J. Atkinson, C. Jennings, L. Smith, B. Seymour, J. Pellum, J. Bowling, J. Sears.

THE COLUMNS is your annual. It is prepared for you by the students of the school who are elected to the staff. Much toil and time were put into it so you would be proud to show it as your record of a year at A. C.

"Behind the scenes" is Miss Antoinette Jones, the advisor. It was her job to guide and to help us. Many thanks.

Some of the staff members take advantage of a Christmas reward.

President ---------- Gail Haltiwanger
Vice-President ---------- Boyd Seymour
Secretary ---------- Jerry McLeese
Treasurer ---------- Louise Sadler

This is an organization of all off-campus students. It is especially interested in the promotion of bigger and better student activities.

THE TOWN CLUB

Left to right: Linda Taylor, Rosalind Dendy, Sara Mabry, Rachel McDougle, Gail Haltiwanger, Sarah Martin. Second row: Mrs. Fred Poplin, Jimmie Lou Tisdale, Martha Beth Wilson, Betty Lou Burton, Judy Strand, Martha Dowis, Jeannie Coker, Julia Harden, Shirley Jones. Third row: Harriet Boyd, Janet Pellum, Lois Kneece, Grace Corley, Miriam Loftis, Diane Plott, and Frankie Anne Creamer.

GLEE CLUB

OFFICERS

Martha Beth Wilson ---------- President
Harriet Boyd ---------- Vice-President
Janet Pellum ---------- Secretary
Frankie Creamer ---------- Social Chairman
Jimmie Lou Tisdale ---------- Robe Chairman
Linda Taylor ---------- Library Chairman
Pat Rose ---------- Library Chairman

THE ANDERSON COLLEGE GLEE CLUB, under the direction of Mrs. Fred Poplin, plays a part in the religious, educational, and social activities of the city as well as in the college life.

Its calendar is always filled with many important engagements. The fall and spring vespers are two of the features. The State Baptist Convention saw the choir at work in Greenville. Trips to Clemson and many neighboring churches are also included on their schedule.

On Christmas First Night and Graduation a blend of voices creates memories not easily forgotten.

Mrs. Fred Poplin
Director

THE TRIPLE TRIO consists of Jeannie Coker, Martha Jean Dowis, Shirley Jones, Sara Mabry (accompanist), Judy Strand, Linda Taylor, Jean Bowling, Pat Rose, Julia Harden, and Janet Poole.

A song in the air.

HOME ECONOMICS CLUB

Officers
LEFT TO RIGHT:
Janice Meredith, vice-president
Roberta Powell, reporter
Jean Wilson, historian
Rosalind Dendy, treasurer
Sondra Martin, secretary
Judy Bolt, president
Miss Margaret Collins, sponsor

The Home Economics Club, known nationally as Omicron Iota Kappa, is organized for those students interested in home economics and its different phases. Programs are planned that help the girls to further their interests with the thought of making them better homemakers of tomorrow. It is an active organization, helping its members to become contributing and helpful students.

Left to right: Shirley Bannister, Judy Bolt, Julia Harden, Sondra Martin, Phyllis Latham, Beverly Ayers, Harriett Brown, Janice Meredith. **Second row:** Sandra Maness, Florence Anderson, Martha Moyer, Alice Stewart, Irene Turkett, Camilla Hale, Carol Jennings, Martha Sue Strange, Teddy Prince, Marie Baughman, Miss Margaret Collins, Nelda Thomas, Janet Madden, Jean Wilson, Roberta Powell, and Cornelia Watson.

Standing, left to right: Harriet Brown, Diane Plott, Secretary-Treasurer; Harriet Boyd, Martha Perry, Vice-President; Brenda Hayes, Penny Clemments, Mrs. Cressie Holcombe, Advisor. **Seated:** Louise Sandler, President; Catherine Welling. **Not pictured:** Miss Edith Gunter and Miss Phyliss Watson.

The **SKETCH CLUB** is composed of students interested in the field of art and in expanding their talents in this field.

The ALPHA PI EPSILON is composed of girls who have obtained a high scholastic rating, entitling them for membership in this national secretarial honorary society.

Seated, left to right: Elaine Bates, Carolyne Wingate, President; Betty Bracken, Treasurer; and Mary Ann Watkins, Secretary. **Standing:** Miss Mary Majoy Burriss, Advisor; Barbara Ridge, Ann Lackey, Vivian Slaton, Dora Leslie, and Jeannette Atkinson.

First Row, left to right: Carolyn Smith, Business Manager; Judy Strand, Vice-President; Sybil Rowell, Stage Manager; Beverly Ayers, President; and Jean Wilson, Treasurer. **Second Row:** Troyce Ann Chapman, Glenda Evans, Cynthia Williams, Sondra Martin, Julia Harden. **Third Row:** Marilee Crick, Harriet Boyd, Janet Madden, Yvonne Mann, Roberta Powell, Judy Bolt, and Phyllis Latham. **Not pictured:** Janet Poole, Secretary.

ANDERSON COLLEGE PLAYERS

A scene from "Thursdays At Home" put on by the A.C.P.'s for the visiting high school students as well as the regular dormitory students.

The Anderson College Players is the organization that brings together the students interested in drama and its various phases. Some of these phases include acting, lighting, make-up, stage management, and directing.

This club puts on one-act plays or scenes from larger plays. In 1959 "Thursdays At Home" was put on by the girls and was enjoyed by all who attended it.

Hard work and interest are all that are required of its members to make it as successful as it is.

SPORTS

First row, left to right: Glenda Evans, Miriam Loftis, Betty Thompson, Elaine Ellis, Cynthia Williams, Elaine Bates. **Second row:** Carol Rogers, Vermell Coker, Carol Walton, Cornelia Watson, Janet Pellum, Jo Ann Madison. **Not pictured:** Linda Taylor and Ann Owens.

Carol Walton, Captain

GIRLS' BASKETBALL

Through hard work and good coaching by Mr. Max Grubbs, the Sparkettes had an excellent season.

A. C. 33	Belton	27
A. C. 33	Belton	21
A. C. 60	Palmetto	25
A. C. 41	Howard Business College	65
A. C. 42	Erskine	43
A. C. 55	Y. M. C. A.	52
A. C. 61	North Greenville Junior College	51
A. C. 53	Y. M. C. A.	52
A. C. 29	Howard Business College	44
A. C. 35	Honea Path	26
A. C. 57	Erskine	55

Betty Thompson

Jo Ann Madison

Cornelia Watson

Elaine Ellis

Miriam Loftis

Kneeling, left to right: Jerry McLeese, William Welbourn, Gary Graft, Marshall Sargeant.
Standing: Harold Hill, Paul Embler, Eddie Hutchins, Bob Herd.

BOYS' BASKETBALL

Bob Herd

The A. C. Sparks have established a reputation of being a team hard to beat with the following impressive record:

A. C. 65	Belton	40
A. C. 51	Belton	43
A. C. 38	Palmetto	33
A. C. 33	Howard Business College	63
A. C. 71	Erskine Junior Varsity	95
A. C. 60	Y. M. C. A.	43
A. C. 48	North Greenville Junior College	64
A. C. 39	Y. M. C. A.	34
A. C. 65	Howard Business College	84
A. C. 55	Honea Path	45
A. C. 60	Erskine Junior Varsity	93

Marshall Sargeant

Paul Embler

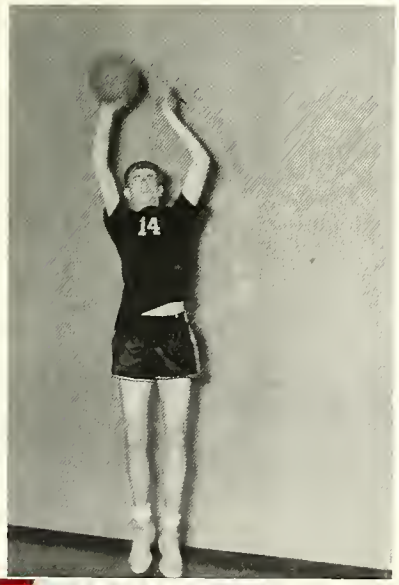

Gary Craft, Captain

Jerry McLeese

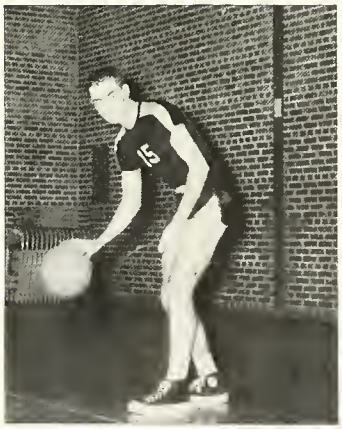

Eddie Hutchins

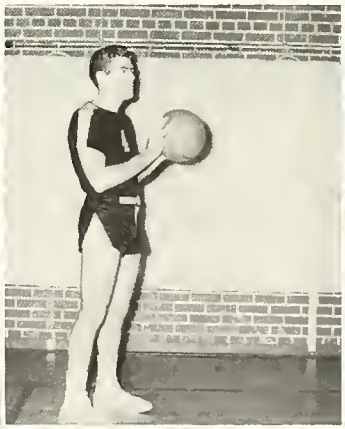

First Row, left to right: Janice Fogle, Emilee Tyler, Jeannette Atkinson, Head Cheerleader; and Marilee Crick.
Second Row: Carolyne Wingate, Phyllis Gail Sutherland, Joy Foster, and Ann Woods.

Sondra Martin
Alternate

Both the boys' and girls' basketball teams have received a lot of support from an active group of cheerleaders and the students whom they lead in the school yells.

CHEERLEADERS

MR. MAX GRUBBS
Athletic Director and Coach

Left to right: Phyllis Gail Sutherland, Vice-President; Denny Faye Woodall, President; Marshall Sargeant, Treasurer; Jerry McLeese, Secretary.

ANDERSON COLLEGE ATHLETIC ASSOCIATION

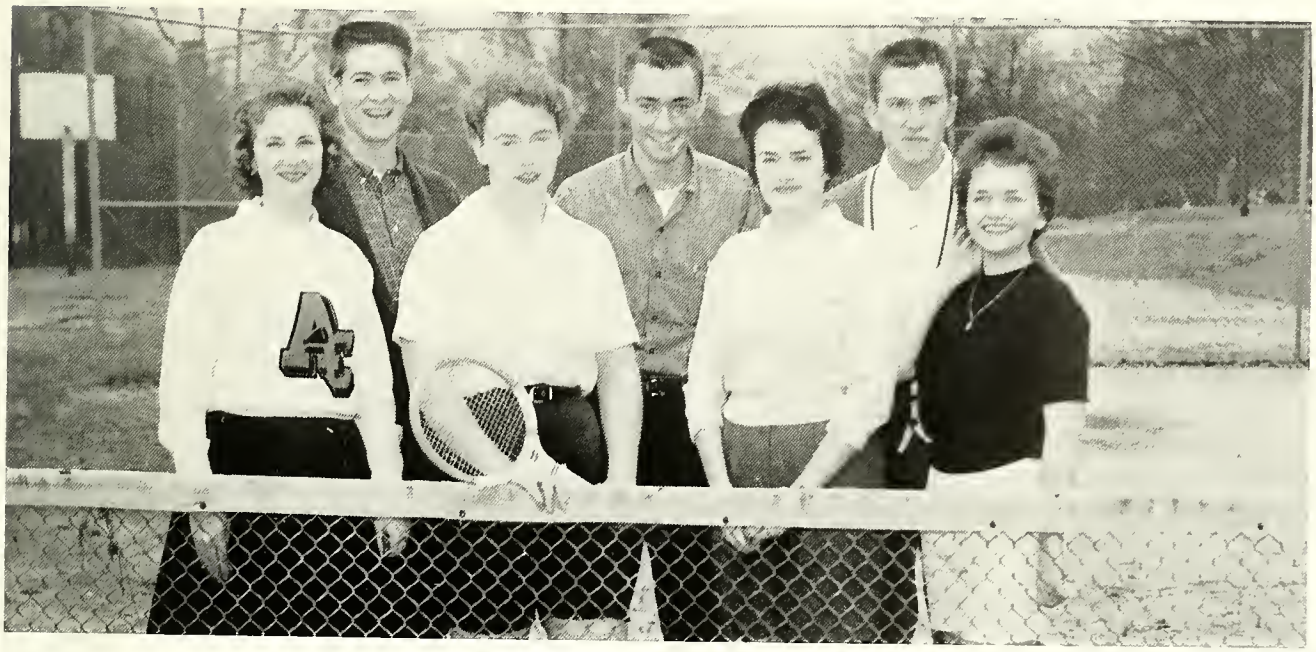

TENNIS CLUB

Left to right: Carolyne Wingate, Dennis Scott, Marietta Gambrell, Jerry McLeese, Phyllis Latham, Paul Embler, and Sondra Martin.

ARCHERY CLUB

Kneeling, left to right: Jean McDonald, Janet Poole, Mary Ann Watkins, and Joyce Dunlap. **Standing:** Marietta Gambrell, Marian Bowen, Doris Miles, and Rhoda Ryan.

ACTION SNAPS

GO TEAM GO!

FEATURES IN OUR WORLD

"The spotlight shines now and then . . ."

May Queen '59

Miss Denny Faye Woodall

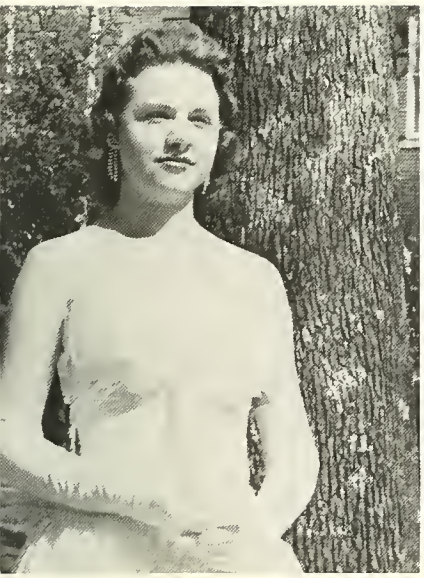

Marian Bowen

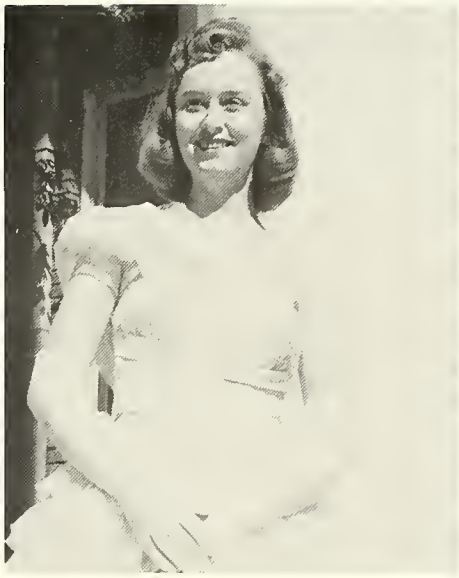

Roberta Powell

Phylliss Gail Sutherland

SOPHOMORES

Nurse Representative
Joyce Calhoun

MAID OF HONOR
MISS JEANNETTE ATKINSON

MAY COURT '59

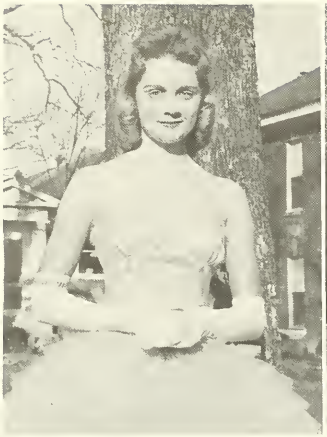

Judy Bolt

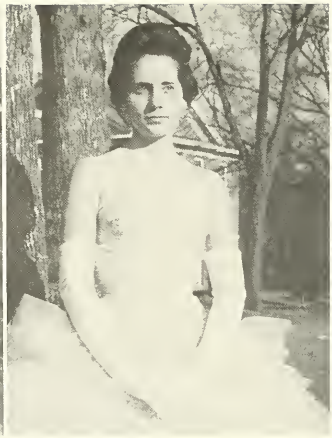

Linda Harper

Louise Sadler

FRESHMEN

Yvonne Holliday

Barbara Livingston

Linda Holland

MAY COURT '59

MAY DAY 1958

Left to Right: Jane Martin, Denny Faye Woodall, Linda Worley, Martha Erskine, Carol Stratton, Susan Free, Queen, Ann LeGette; Jack Ross, Jr., Patsy Wood, Maid of Honor, Betty Nabors; Dorothy Gilstrap, Beverly Hinsdale, Ann Woods, Linda Burns, Jeannette Atkinson.

MAID OF HONOR
Betty Nabors

On May 1, 1958, Anderson College was a wonderland, "Alice's wonderland." The students were transformed into the magical creatures of this story-book world. All was fun and gaiety on this memorable day.

Each year the Anderson Athletic Association presents a program that is the result of months and weeks of planning and then carrying out these plans. The queen and her court are elected; a theme is thought of; and a May Day is in the making.

MAY QUEEN
Ann LeGette

In every class there are those who are the Leaders, the ones who excel. They are our

SUPERLATIVES

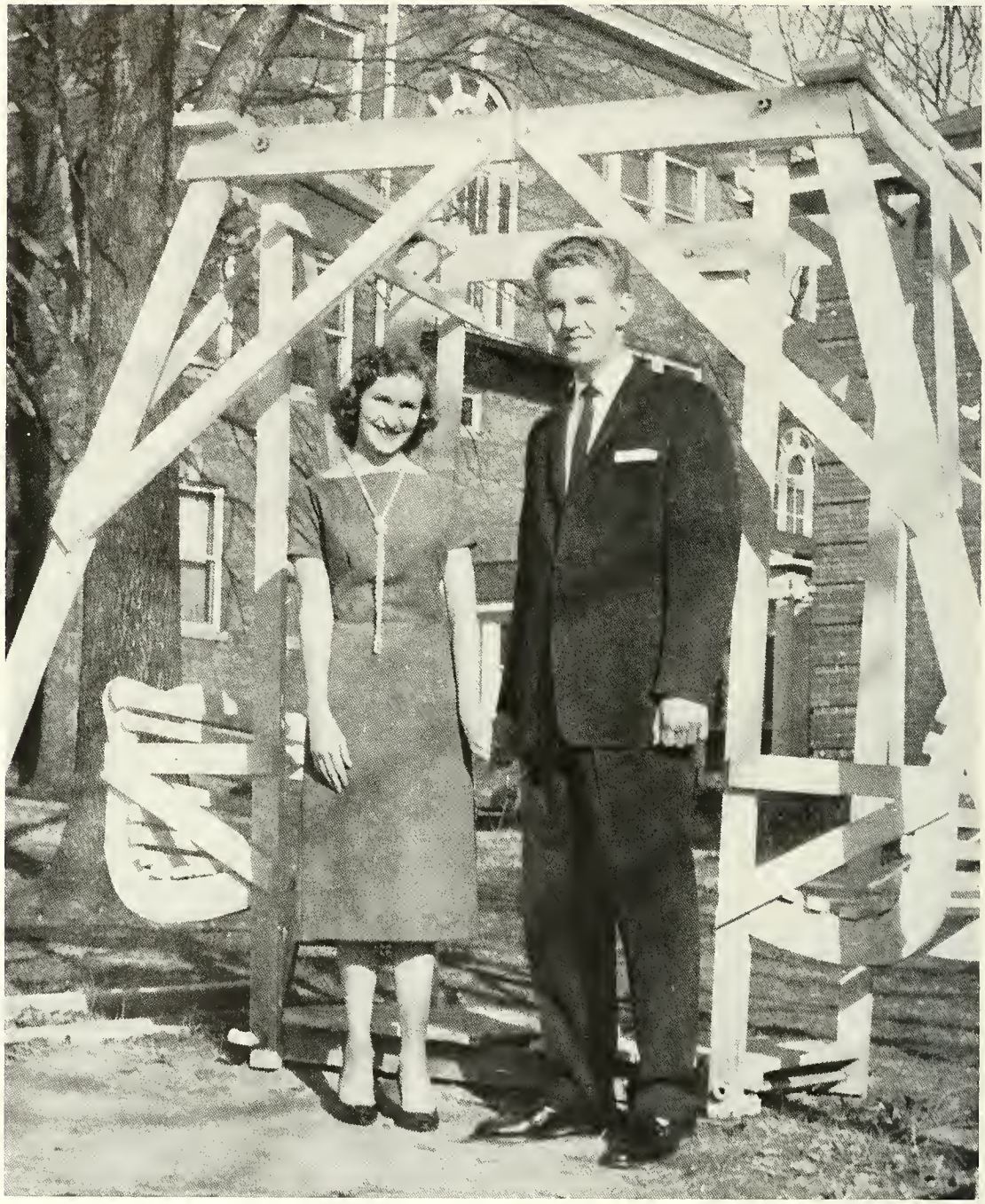

BEST ALL AROUND

CAROLYN SCARBOROUGH – LEON SMITH

SUPERLATIVES

MOST INTELLECTUAL

James Kelly and Jean Wilson

MOST ATHLETIC

Marshall Sargeant and Marietta Gambrell

WITTIEST

Sarah Ellen Martin and Penny Clements

SUPERLATIVES

BEST LOOKING

Bob Herd and Denny Faye Woodall

TYPICAL SOPHOMORES

Riley Bailes and Margaret McKay

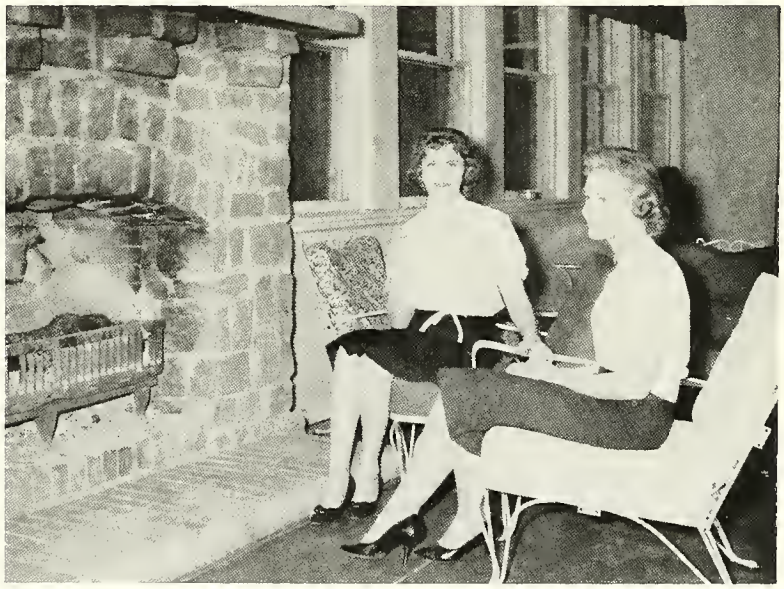

MOST LIKELY TO SUCCEED

Carolyne Wingate and Ann Lackey

SUPERLATIVES

MOST TALENTED

Edna Welch and Jeannie Coker

BEST DRESSED

Martha Beth Wilson and Ann Woods

BEST PERSONALITY

Jeannette Atkinson and Joyce Cameron

Miss Columns

MISS CAROLYNE WINGATE

Miss Columns is elected annually by the Columns staff. The election is based on her contribution and work done during the year.

BEAUTIES

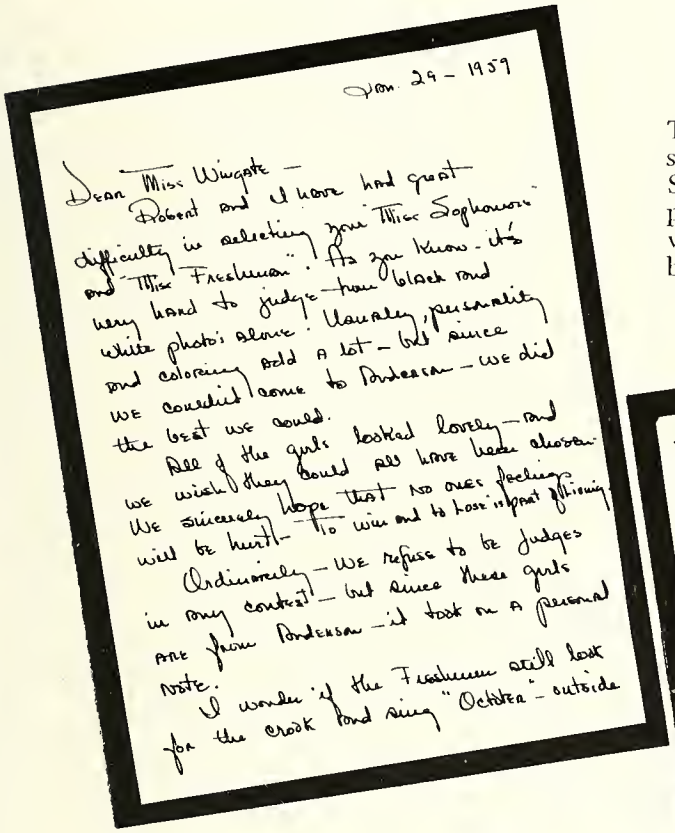

Jan. 29 – 1959

Dear Miss Wingate –

Robert and I have had great difficulty in selecting your "Miss Sophomore" and "Miss Freshman". As you know – it's very hard to judge – from black and white photo's alone. Usually, personality and coloring add a lot – but since we conducted come to Anderson – we did the best we could.

All of the girls looked lovely – and we wish they could all have been chosen. We sincerely hope that no ones feeling will be hurt – To win and to lose is part of living.

Ordinarily – we refuse to be judges in any contest – but since these girls are from Anderson – it took on a personal note.

I wonder if the Freshmen still look for the crook and sing "October" – outside the President's door – My loud voice helped convince – (as well as deafen) – Miss Dennant that we should be rewarded for our painted efforts.

May we extend all good wishes and happiness to the young ladies of Anderson Junior College. When upon completion of their school days – may they go forth into the world – and make it a better place in which to live –

Most Sincerely –

Anne Jeffreys Sterling

Robert Sterling

A former Anderson College student, beautiful TV actress **Anne Jeffreys**, and her husband, TV star **Robert Sterling**, acted as judges for Miss Sophomore and Miss Freshman Class. Eight pictures, four from each class, were sent from which to choose. These eight girls were selected by the student body.

Anne Jeffreys

Robert Sterling

Present

MISS SOPHOMORE CLASS

Miss Denny Faye Woodall

Miss Jeannette Atkinson

Miss Ann Lackey

Miss Marian Bowen

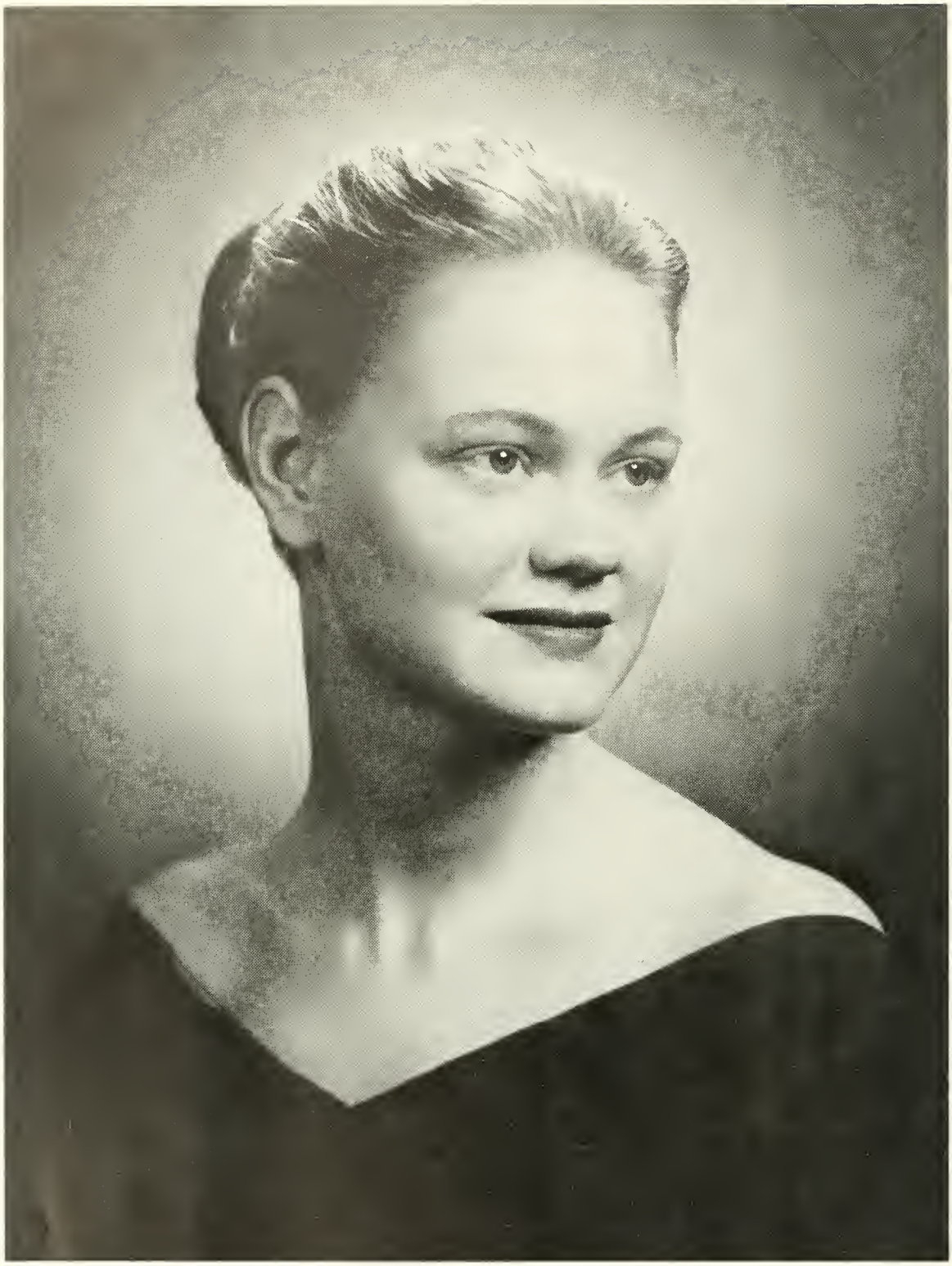

MISS FRESHMAN CLASS

Miss Martha Key

Miss Rhoda Ryan

Miss Linda Harper

Miss Barbara Livingston

Aw, Mr. Mims, you know they aren't suppose to work.

Go Sparkettes!

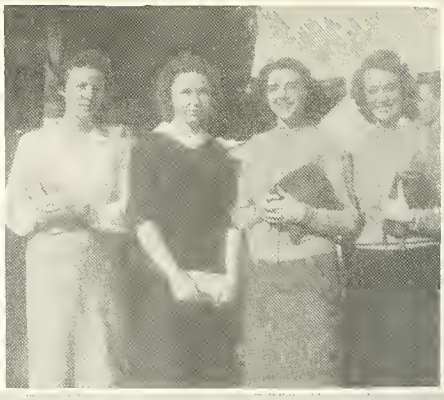

Where's your teddybear?

Anything for sunshine.

P. S. I love you.

Cowgirls of A. C.

Anyone for a reeeption?

Must be bandstand!

Best dressed??????

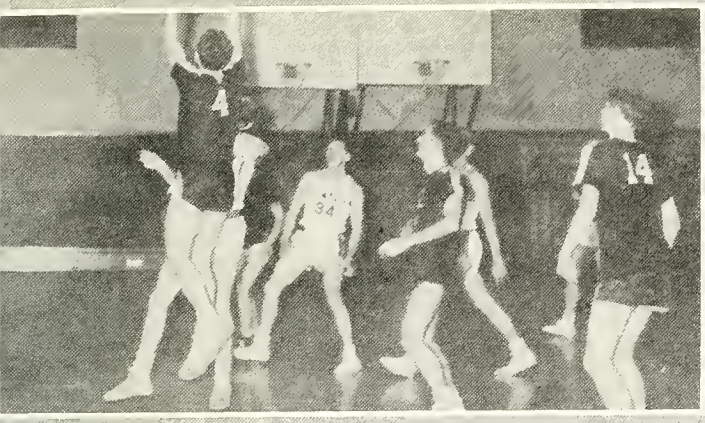

Sink that shot!

Aw, Martha Beth, it would look lovely on you.

Let's do this systematically!

Duck!

Save one for me.

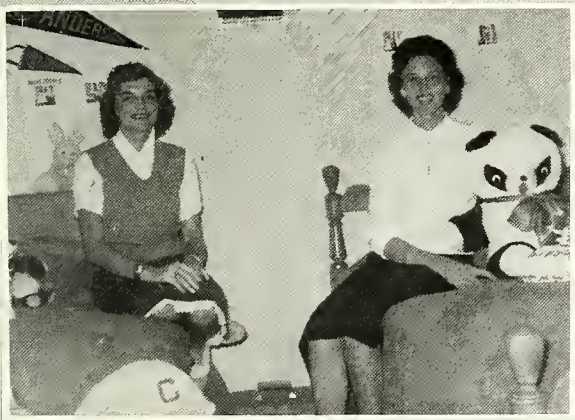

Silence!

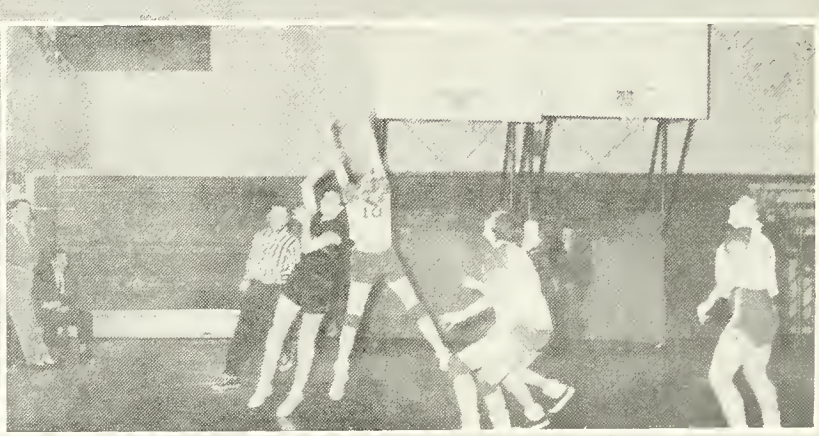

Get her, Elaine!

Three Cool Cats!

Hold that Tiger!

The perfect end to the perfect day.

Rah Boys!

Brown-nosers!

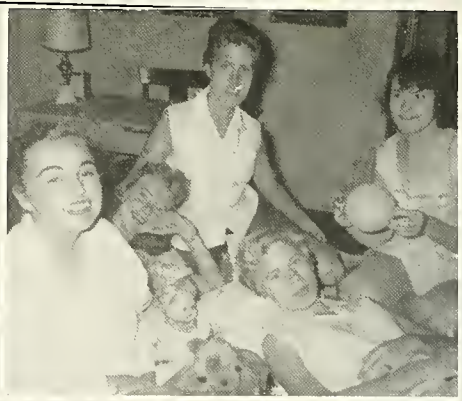

Did your Ma send you to school to play?

The privacy you get at college.

Is it love or is it mistletoe?

An exciting Sunday afternoon.

I bet she is not in Cuba now!

You didn't tell me you played football!

If Buddy and Jimmy could see you now!

Would three be a crowd?

Don't worry Mr. Rouse, it is only Pepsi!

DIRECTORY

FACULTY AND STAFF

President and Mrs. J.E. Rouse _____ Anderson, S. C.
302 Boulevard,
Mrs. Fred Black _____ Belton, S. C.
304 Brown Ave.,
Miss Mary Major Burriss _____ Anderson, S. C.
300 Spring Pk. Drive.,
Mrs. Henry Clinkscales _____ Belton, S. C.
504 Brown Ave.,
Miss Margaret Collins _____ Anderson, S. C.
Anderson College,
Dr. Annie D. Denmark _____ Goldsboro, N. C.
205 Williams St.,
Mrs. Marshall A. Fowler _____ Route 1, Starr, S. C.
Mrs. John Glenn _____ Anderson, S. C.
Hickory Hill,
Miss Edith Gunter _____ Anderson, S. C.
401 Masters Dr.,
Mr. Max Grubbs _____ Tanglewood, Anderson, S. C.
Miss Dora Hancock _____ Donalds, S. C.
Mrs. H. B. Hair _____ Columbia, S. C.
3312 Monroe St.,
Rev. Marion Hare _____ Rt. 2, Pendleton, S. C.
Mr. Henry Von Hasseln _____ Anderson, S. C.
1102 W. Whitner St.,
Mr. Webb Von Hasseln _____ Anderson, S. C.
1102 W. Whitner St.,
Mrs. Joe Hodges ____ 2403 N. Main, Anderson, S. C.
Mrs. Cressie Holcombe _____ Anderson, S. C.
1018 Brock St.,
Mrs. Bill Hynds _____ 98 Inman Dr., Anderson, S. C.
Mrs. Ernest Johnston ___ 413 S. Main St., Belton, S. C.
Miss Antoinette Jones _____ Anderson, S. C.
506 North St.,
Miss Euna Kay _____ Box 314, Belton, S. C.
Rev. L. B. Lutz _____ Anderson, S. C.
Bailey Court Apts.,
Miss Lulu McClure _____ Anderson, S. C.
Camp's Tourist Home, 826 N. Fant St.,
Mr. Calvin McKinney _ Concord Ave., Anderson, S. C.
Mrs. Virginia Miller _____ Pauline, S. C.
Miss Jane Miller _____ Pauline, S. C.
Mrs. Frances Mims _ 2505 Jackson Sq., Anderson, S. C.
Mr. and Mrs. Richard Mims _____ Batesburg, S. C.
Bermuda St.,
Miss Annie Nickels _____ Savannah, Ga.
1447 E. 39th St.,
Mrs. E. A. Patterson _____ Rt. 2, Iva, S. C.
Mrs. Fred Poplin _____ Anderson, S. C.
8 B-2 Bailey Court Apts.,
Mrs. Hiram Sandlin _____ Anderson, S. C.
2509 Edgewood Ave.,
Rev. D. C. Shirley _____ Rt. 2, Anderson, S. C.
Mr. E. C. Simpson _____ Anderson, S. C.
802 Kingsley Rd.,
Mrs. Charles Sullivan _____ Anderson, S. C.
1805 N. Main St.,
Mrs. Henry Sullivan _____ Anderson, S. C.
3280 Kingsley Rd.,
Mrs. Bevley Thompson _____ Anderson, S. C.
618 Summit Ave.,
Mrs. Hunter Thompson _____ Jasper, Alabama
c/o Mrs. Jim Petree, Jr., 903 7th Ave. N.,
Rev. Everett Vivian ___ Bailey Court, Anderson, S. C.
Miss Phyllis Watson _____ Anderson, S. C.
17 C-2 Bailey Court,
Mrs. Hoyt Wilson _ 518 Concord Ave., Anderson, S. C.

STUDENT DIRECTORY

Ables, Janice Sharon _____ Rt. 2, Westminster, S. C.
Adams, Myra Evon __ 103 Webb St., Anderson, S. C.
Anderson, Florence Florene _ Rt. 4, Greenwood, S. C.
Atkinson, Sarah Jeanette ____ Rt. 3, Hartsville, S. C.
Ayers, Beverly Anne _ 208 Cater St., Anderson, S. C.
Bailes, James Riley __ 817 W. Main St., Laurens, S. C.
Ballard, Betty Ann _____ Hagood St., Pickens, S. C.
Bannister, Shirley R. _ 203 Bailey St., Anderson, S. C.
Barker, Vivian E. _____ Rt. 2, Pendleton, S. C.
Barnwell, Leon _____ 3 Baldwin St., Pelzer, S. C.
Bates, Alice E. __ 28 Aiken Blvd., Warrenville, S. C.
Baughman, Cynthia Marie _____ 707 Shirley St.,
W. Columbia, S. C.
Bearden, Gerald _____ East Main St., Seneca, S. C.
Bell, Charles Edward _____ 3302 New Pond Rd.,
Anderson, S. C.
Bennett, Brenda Elaine _____ Fairfax, S. C.
Bolt, Judith Coy _____ Asbury Rd., Anderson, S. C.
Borders, Don Ray _____ 104 Marie, Anderson, S. C.
Bostic, Billy Sebe __ 211 Vandiver St., Anderson, S. C.
Bowling, Thelma Jean _____ 1652 Cordova Ave.,
Holly Hill, Fla.
Bowen, Marian Kathryn _____ 224 Taggart St.,
Greenwood, S. C.
Boyd, Harriett Lee _____ Rt. 4, Orangeburg, S. C.
Bracken, Betty Sue _____ Box 176, Williamston, S. C.
Bremer, Ruth _____ Rt. 1, Anderson, S. C.
Brown, Opal Joyce ____ Depot St., Ext., Seneca, S. C.
Brown, Harriett _____ Old Williamston Rd.,
Anderson, S. C.
Bryant, Gary L. _____ Rt. 1, Williamston, S. C.
Bryant, Lonas L. _____ Box 199, Anderson, S. C.
Bryant, William O. _____ Box 199, Iva, S. C.
Burch, William A. _____ Box 64, Williamston, S. C.
Burton, Amy J. _____ Rt. 1, Box 193, Iva, S. C.
Burton, Betty Lon _____ Rt. 1, Box 193, Iva. S. C.
Burton, Judy E. ___ 102 Johnny St., Hartwell, Georgia
Byrd, Marylie D. _ Hagan Apt. No. 9, Clemson, S. C.
Byrd, Phillip Howard _____ Rt. 1, Hartsville, S. C.
Cameron, Joyce G. _____ Rt. 1, Bradley, S. C.
Capps, Carol L. ___ 111 McDaniel Ave., Easley, S. C.
Carbonell, Elvira Jacqueline ____ M. Gomez No. 148,
Holquin, Ote., Cuba
Chamblee, Emily _____ Anderson, S. C.
Chapman, Calvin Lee _____ Rt. 1, Anderson, S. C.
Chapman, Troyce Anne _____ 117 E. Mauldin St.,
Anderson, S. C.
Chappelear, Jones B., Jr. _____ 815 E. Whitner St.,
Anderson, S. C.
Clayton, Arthur L. ____ Box 17, Sandy Springs, S. C.
Clements, Mary P. _____ Carteret St., Beaufort, S. C.
Cobb, Charles Franklin _____ Rt. 2, Anderson, S. C.
Cobb, Norman S. _____ Anderson, S. C.
Coker, Elvia Jean _____ E. Boyce St., Manning, S. C.
Cooper, Margaret E. _____ Rt. 3, Taylors, S. C.
Cooper, Walter R. _____ 313 "F" St., Anderson, S. C.
Corley, Nellie G. _ Rt. 1, Box 152-A, Greenwood, s. c.
Craft, Thomas G. _____ 43 Prince, Anderson, S. C.
Coker, Sarah V. _____ 36 Constitution,
Charleston Hgts., S. C.
Cothran, Dandall Lee _____ Rt. 3, Belton, S. C.
Cox, Phil D. _____ County Jail, Anderson, S. C.
Creamer, Frankie A. _____ 2003 N. Holly St.,
Anderson, S. C.
Crick, Marilee _____ Rt. 2, Kingstree, S. C.
Crowe, Martha Sue _____ Rt. 2, Anderson, S. C.

DIRECTORY

Daniel, William D. _____ 211 E. River St., Anderson, S. C.
Davenport, Roy N. _____ 36 Lyman St., Pelzer, S. C.
Davis, Billy D. _____ Rt. 3, Belton, S. C.
Davis, Lafayette J. _____ Rt. 1, Honea Path, S. C.
Dendy, Harriett R. __ 112 Farley Ave., Laurens, S. C.
Dickson, Clarence E. _____ 111 S. Prevost, Anderson, S. C.
Doscher, Patricia Anne ____ 11 Peeks Pike, Avondale, Charleston, S. C.
Dowis, Martha J. _____ Rt. 1, Iva, S. C.
Dunlap, Joyce C. _____ 120 Rockwood Dr., Greenville, S. C.
Dunn, Peggy A. _____ Rt. 2, Fort Mill, S. C.
Durham, Bernis W. _____ Liberty, S. C.
Dye, Gail A._____ 701 College Ave., Anderson, S. C.
Edmonds, Martha Elizabeth ____ 2708 Whitehall Ave., Anderson, S. C.
Edmonds, David _____ 315 E. Franklin St., Anderson, S. C.
Ellis, Sarah E. _____ 139 Langlewood Dr., Anderson, S. C.
Ellison, Annie R. _____ Rt. 1, Anderson, S. C.
Ellison, Robert Adger _____ Rt. 1, Anderson, S. C.
Ellison, Roy _____ Rt. 4, Belton, S. C.
Embler, Paul L. __ 1203 S. Main St., Anderson, S. C.
Evans, Glenda L. _ 3209 S. Main St., Anderson, S. C.
Ferguson, Helen Christine (Mrs.) __ 108 Gillwood Dr., Anderson, S. C.
Fluck, Audrey May _____ 453 Laurel St., N. Charleston, S. C.
Fogle, Janice A. _____ Box 715, Orangeburg, S.C.
Foster, Joy M. _____ 212 McDaniel Ave., Greenville, S. C.
Franklin, Edward H. _____ 605 Gossett St., Anderson, S. C.
Franklin, Jerry E. __ 502 Lanford St., Anderson, S. C.
Gamble, Phyllis Evelyn _____ Rt. 3 Portman Rd., Anderson, S. C.
Gambrell, Marietta J. _____ Rt. 2, Pendleton, S. C.
Garrison, Margaret L. _____ Rt. 3, Piedmont, S. C.
Geer, Harriet K. (Mrs.) ___ 609 Blvd., Anderson, S. C.
Gibson, Brenda N. _____ Rt. 1, Pickens, S. C
Grant, Linda A. _____ Rt. 2, Westminster, S. C.
Griffin, Henry W. _ 120 Aster St., Charleston, S. C.
Griffin, Paula A. __ 306 Luck St., Westminster, S. C.
Hale, Camilla Wright (Mrs.) _____ 107 Bailey St., Anderson, S. C.
Haltiwanger, Gail Elizabeth _____ 313 "C" St., Anderson, S. C.
Hance, Mary J. __ 523 Central Ave., Lancaster, S. C.
Hanley, Martha R. _____ Rt. 1, Fountain Inn, S. C.
Hanna, Kenneth E. ___ 415 Riley St., Anderson, S. C.
Harbin, Jimmy L. ___ 14-16 3rd St., Greenville, S. C.
Harbin, Martha Jane ____ 13 "P" St., Anderson, S. C.
Harden, Julia H. _____ 207 N. Ave., Anderson, S. C.
Harper, Linda M. _____ 101 Academy St., Williamston, S. C.
Hayes, Judith B. _____ Rt. 1, Pickens, S. C.
Herd, James R. _____ 114 Myrtle Ave., Belton, S. C.
Hill, Fred H. _____ Anderson Dr., Williamston, S. C.
Hines, Eleanor J. __ 805 E. River St., Anderson, S. C.
Holland, Linda R. _____ Rt. 1, Pendleton, S. C.
Holliday, Martha Y. _____ 14 Square, Pelzer, S. C.
Hunt, William T. _____ Rt. 3, Seneca, S. C.
Hutchins, George E. _____ Rt. 2, Walhalla, S. C.
Hyatt, Patricia A. __ 101 Haywood Ave., McColl, S. C.
Jamieson, Teresa Anne _____ 815 Crouch Dr., Pendleton, S. C.
Jenkins, Grace E. _____ Rt. 3, Union, S. C.
Jennings, Carol G. _____ Rt. 3, Easley, S. C.
Jones, Virginia Carolyn ____ 1435 Columbia Cir. S.E., Decatur, Ala.
Jones, Sarah Ann _____ Sunset, Pickens, S. C.
Jones, Shirley I. _____ Rt. 2, Taylors, S. C.
Keasler, Leona C. _____ Sunset, Pickens, S. C.
Keith, Carolyn I. _____ Rt. 1, Pickens, S. C.
Kelley, Albert J. _____ Rt. 1, Liberty, S. C.
Kelly, James Edward _____ Rt. 2, Anderson, S. C.
Kesler, Terry J. ____ 310 Broad St., Gastonia, N. C.
Key, Martha F. __ Lanneau Dr., Greenville, S. C.
Keys, Joyce A. _____ Rt. 1, Pelzer, S. C.
Kneece, Lois O. _____ Rt. 1, Batesburg, S. C.
Lackey, Elva Ann _____ 52-B Ben Tillman, Charleston Hgts., S. C.
Lathem, Phyllis E. _____ Box 88, Sandy Springs, S. C.
Lawing, Brenda J. __ 1608 14th St., Hartsville, S. C.
Lomas, Clarence H., Jr. _ 103 N. Elm, Pendleton, S. C.
Leslie, Dora Lou _____ Rt. 1, Pickens, S. C.
Lawson, Mary Rebecca _____ 846 Brandywine St., Jacksonville 8, Fla.
Littleton, Johnny Ray ____ 14 Clemson St., Box 491, Liberty, S. C.
Livingston, Barbara Elise _____ 130 Moreland Ave., Laurens, S. C.
Lockaby, Freddy F. _____ Box 31, Williamston, S. C.
Loftis, Miriam L. _____ Rt. 4, Taylors, S. C.
Lomas, Clarence H., Jr. __ 103 N. Elm, Pendleton, S. C.

Lopez, Carmen Annette _____ 1426 Reynolds St., Key West, Fla.
McAlister, John M. _____ 418 Taylor, Anderson, S. C.
McCraw, Mary E. ___ Hellams, Fountain Inn, S. C.
McDaniel, Linda R. _____ Rt. 1, Pickens, S. C.
McDonald, Audrey J. _ N. Main St., Fountain Inn, S. C.
McDougle, Rachel Eunice _____ 102 Willow Springs, Greenville, S. C.
McGee, Vance M. ____ 1204 Ella St., Anderson, S. C.
McKay, Margaret E. _ 1736 N. Main, Greenville, S. C.
McLeese, Jerry E. _____ Rt. 2, Anderson, S. C.
Mabry, Sara A. ____ 217 Hamilton, Williamston, S. C.
Madden, Clara J. _____ Rt. 1, Waterloo, S. C.
Madden, Vernell L. _____ Salem, S. C.
Major, Betty B. (Mrs.) ____ Main St., Williamston, S. C.
Major, Margaret R. _ 107 Green St., Williamston, S. C.
Maness, Sandra J. __ 101 Beulah Dr., Anderson, S. C.
Mann, Nell Y. _____ Rt. 1, Waterloo, S. C.
Martin, Carole L. (Mrs.) _____ 209 Kirk Blvd., Greenville, S. C.
Martin, Emily A. _____ Rt. 2, Honea Path, S. C.
Martin, Joe C. _____ Rt. 3, Anderson, S. C.
Martin, Sarah Ellen _____ 307 W. Frederick St., Anderson, S. C.
Martin, Sondra _____ 210 Tate St., Elberton, Ga.
Mattison, Ida Jo Ann _____ 208 River St., Belton, S. C.
Mayfield, Susan M. _____ Rt. 3, Anderson, S. C.
Merck, Emma Ernestine _____ Rt. 1, Six Mile, S. C.
Meredith, Janice B. ___ 305 Beaty Sq., Anderson, S. C.
Miles, Doris E. _____ 4517 Arlington, Columbia, S. C.
Mitchum, Cecil G. ____ 103 Frances, Anderson, S. C.
Moore, Bertie Mildred _____ Starr, S. C.
Moorhead, Janice M. _____ Bowersville, Ga.
Mouchet, Florence M. _____ Rt. 1, Bowersville, Ga.
Moyer, Martha A. _ 1202 Edgefield, Greenwood, S. C.
Newton, Gloria J. _____ Rt. 1, McColl, S. C.
O'Dell, Betty Jane _____ Rt. 2, Laurens, S. C.
Owens, Nancy A. _____ 7 Smythe St., Belton, S. C.
Patterson, Willie R. ___ 20 Circle St., La France, S. C.
Parker, Virgil V. __ 202 E. Whitner St., Anderson, S. C.
Pellum, Janet L. _____ David Hills, Walterboro, S. C.
Perry, Martha E. _____ 300 E. Franklin, Hartwell, Ga.
Plott, Dianne L. _____ 801 Woodward St., Aiken, S. C.
Poole, Janet C. _____ 806 E. Ferguson, Clinton, S. C.
Powell, Doris E. _____ Box 214, Cateechee, S. C.
Powell, Nancy R. ___ 700 N. Fant St., Anderson, S. C.
Powell, William R. _____ Rt. 5, Anderson, S. C.
Prince, Ellen T. _____ Rt. 1, Pelzer, S. C.
Pruitt, Cecil Patrick ____ Woodside, Anderson, S. C.

Ridge, Barbara A. _____ Rt. 3, Laurens, S. C.
Roberts, Joe N. _____ 110 Green, Williamston, S. C.
Rodgers, Carol A. _____ 28-A Ben Tillman, Charleston, S. C.
Rogers, Herbert T. _____ Box 66, Pelzer, S. C.
Rose, Juanita P. _____ 1157 Pinckney, Florence, S. C.
Ross, Nancy M. _____ 18 Manldin, Greenville, S. C.
Ross, Violet R. _____ 7 Hedgepath, Liberty, S. C.
Ronda, Shelbie J. _____ 214 Williamston Rd., Anderson, S. C.
Rowell, Sybil A. _____ 407 Fourth St., Jackson, S. C.
Ryan, Rhoda L. _ 16 Woodland Way, Greenville, S. C.
Sadler, Dorothy L. _ 2113 Blvd. Hgts., Anderson, S. C.
Sanders, Dorothy Louise _____ 2118 Blvd. Hgts., Anderson, S. C.
Sargent, Marshall E. ___ 11 Anderson St., Pelzer, S. C.
Scarborough, Carolyn J. _____ 123 Sharyn Lane, Aiken, S. C.
Scott, Dennis L. ____ 509 Stone Dr., Anderson, S. C.
Sears, Jerryl W. __ 2011 Lindale Rd., Anderson, S. C.
Seymour, Boyd W. __ 1311 Gilmer St., Anderson, S. C.
Sharpton, Patricia S. _____ Chestnut Ridge Rd., McCormick, S. C.
Simpson, Dury T. _____ Box 135, Iva, S. C.
Simpson, Susan J. ___ 2902 Virginia Ave., Aiken, S. C.
Singleton, David M. __ 203 Bhayler Ave., Belton, S. C.
Slaton, Vivian Alice _____ Rt. 3, Box 237, Iva, S. C.
Small, Dewey Randall _____ Rt. 3, Nichols, S. C.
Smith, Bernice M _____ 401 Gossett, Anderson, S. C.
Smith, Carey W. ___ 112 Powell St., Graniteville, S. C.
Smith, Carolyn R. __ 404 Ergle St., Graniteville, S. C.
Smith, Harold B., Jr. _____ 113 B. Hamilton, Williamston, S. C.
Smith, Leon E. _____ Box 84, Williamston, S. C.
Smith, Marshall G. _ 373 Cleveland Ave., Elberton, Ga.
Snipes, Willard _____ 20 Cox St., Belton, S. C.
Spearman, Linda L. _____ Rt. 1, Piedmont, S. C.
Speer, Bill _____ Phillips St., Anderson, S. C.
Stewart, Alic Ruth ____ 606 Glenwood, Anderson, S. C.
Strand, Judy Jaunita _____ Milton Rd., Joanna, S. C.
Strange, Martha S. _____ Box 306, Alcolu, S. C.
Strickland, Nelle T. (Mrs.) _____ 1908 N. Main St., Anderson, S. C.
Stroud, Jerry D. _____ Rt. 4, Nichols S. C.

SECOND SEMESTER STUDENTS

Infinger, James _____ Rt. 4, Hendersonville, N. C.
Whitfield, Dan _____ Rt. 1, Townville, S. C.
Urso, Phillip _____ RFD 2, Gray Court, S. C.
Patterson, Dennis _____ 509 N. Fant, Anderson, S. C.
Lindsey, Glenn H. _____ RFD #3, Pelzer, S. C.
Rice, Joel S. _____ 107 Little St., Belton, S. C.
Rogers, Larry Bert _____ Bruce St., Williamston, S. C.
Fletcher Robert L. __ 3200 McCurley, Anderson, S. C.
Anderson, Estelle C. (Mrs.) _____ Box 425, Williamston, S. C.
Broadwell, Doris _____ Pendleton, S. C.
Landreth, Jerry E. _____ 6 Main, Seneca, S. C.
Patterson, James F. __ Carolina Circle, Anderson, S. C.
Rogers, Clarence F. _____ RFD #5, Seneca, S. C.
Daniel, Amos C. _____ 2 York, Anderson, S. C.

Brown, John W. _ 708 Greenville St., Anderson, S. C.
Hilley, William R. ___ 214 Broyles St., Anderson, S. C.
Hatcher, Linda _____ 505 East Orr, Anderson, S. C.
Carson, Wm. G. _____ RFD 3, Commerce, Ga.
Maddox, James M. _____ 605 E. Orr, Anderson, S. C.
Blackwell, Ernest D. _____ 102 River, Belton, S. C.
Gerrard, Larry T. ____ 208 Mayfield, Anderson, S. C.
Fretwell, Wm. Parker ____ Holly St., Anderson, S. C.
Carwile, Wm. Claude __ 204 Poplar Ave., Belton, S. C.
Brock, James Abba _____ 604 O'Neal St., Belton, S. C.
Harper, Jerry A. _____ Rt. 3, Seneca, S. C.
Cole, James L. _____ Rt. 1, Townville, S. C.
Meyers, Beth _____ 102 Ponce de Leon Drive, Greenville, S. C.
Ward, Rufus L. _____ 112 Q Street, Anderson, S. C.

Sutherland, Phyllis A. _____ Rt. 7, Spartanburg, S. C.
Sutherland, Phyllis G. _____ Luiles St., Iva, S. C.
Taylor, Bill J. _____ 705 N. St., Anderson, S. C.
Taylor, Linda C. _____ 110 Earl St., Laurens, S. C.
Taylor, William M. ____ 24-A Cater, Anderson, S. C.
Thomas, Nelda R. _____ Fairfax, S. C.
Thompson, Betty A. _ Lakeside Dr., Westminster, S. C.
Timms, M. H. _____ Rt. 1, Hartwell, Ga.
Tingen, Irvin L. _____ Rt. 3, Anderson, S. C.
Tisdale, Jimmie Lou _____ 710 Parkside Dr., N. Charleston, S. C.
Turkett, Mable 1. _____ Rt. 1, Winnsboro, S. C.
Tyler, Emilie _____ 207 N. Marlboro, McColl, S. C.
Usher, Mary F. _____ Rt. 4, Lancaster, S. C.
Vickers, Eleanor R. _ 1010 Hitchcock Dr., Aiken, S. C.
Waldrop, Ruth M. _____ Rt. 2, Gray Court, S. C.
Wall, Alvin D., Jr. _____ Rt. 1, Anderson, S. C.
Wall, Rubye E. _____ Rt. 1, Anderson, S. C.
Walters, Elizabeth V. _____ 1119 Radroad Ave., Hartsville, S. C.
Walton, Carol _____ 26 Aiken Rd., Vancluse, S. C.
Watkins, Mary A. _____ Rt. 1, Williamston, S. C.
Watson, Eddie C. _____ Rt. 7, Greenville, S. C.
Watson, Linda G. ____ 108 Norris St., Anderson, S. C.
Welborn William N. _____ 718 Calhoun St., Anderson, S. C.
Welch, Edna O. _____ Rt. 3, Timmonsville, S. C.
Welling, Kathryn E. ___ 4809 Ave. M., Brooklyn, N. Y.
Whitfield, William M. _____ Townville, S. C.
Williams Clifton P. _____ 1109 W. End Ave., Anderson, S. C.
Williams, Cynthia _____ 216 Riley, Anderson, S. C.
Williams, Donna J. _____ Box 208, Pendleton, S. C.
Williams, Harold D. _____ Rt. 6, Anderson, S. C.
Willis, Mary L. __ Ashville Hwy., Travelers Rest, S. C.
Wilson, Jean E. _____ 412 Blair St., Anderson, S. C.
Wilson, Martha B. _____ 534 Hampton Dr., Spartanburg, S. C.
Willoughby, Mary E. ___ Rt. 3, Box 159, Nichols, S. C.
Winchester, Charles _____ Sunset, Pickens, S. C.
Wingate, Carolyne A. _____ c/o Dr. Paul S. Watson, Kingstree, S. C.
Woodall, Denny Faye ____ Rt. 3, Westminster, S. C.
Woods, Patricia A. _____ 2006 Laurens Rd., Greenville, S. C.
Woods, Virginia R. _____ Rt. 1, Fountain Inn, S. C.

STUDENT NURSES

Barrett, Linda V. _____ Bleckley, Anderson, S. C.
Beaty, Linda Sue _____ Rt. 1, Iva, S. C.
Bryson, Catherine J. _ 124 Wilkenson Apt., Toccoa, Ga.
Calhoun, Joyce A. _____ 428 N. Oak St., Toccoa, Ga.
Drake, Mary J. _____ Rt. 1, Iva, S. C.
Elders, Mary C. _____ 2541 Putman, Columbia, S. C.
Hawkins, Jackie M. _____ Rt. 1, Belton, S. C.
Hill, Shirley Ann _____ Rt. 1, Calhoun Falls, S. C.
Kratz, Patricia A. _____ 211 N.E. 16th Ave., Pampano Beach, Fla.

Land, Patricia A. _____ 142 Poplar St., Toccoa, Ga.
Lucado, Betty A. _ 111 E. Faris Rd., Greenville, S. C.
McBride, Shirley J. _____ Rt. 1, Iva, S. C.
McGarity, Barbara A. _____ Rt. 1, Bowman, Ga.
Partain, Audrey O. _____ 3509 Keys, Anderson, S. C.
Smith, Gloria J. _____ Box 223, Williamston, S. C.
Smith, Peggy P. _____ 117 N. St., Anderson, S. C.
Walker, Jacquelynn R. _____ Rt. 4, Toccoa, Ga.
Wansley, Jean A. _____ Rt. 3, Elberton, Ga.
Whitfield, Lillian Ann _____ Rt. 1, Townville, S. C.

PROPERTY OF
LIBRARY
ANDERSON COLLEGE

ADVERTISEMENTS

DIXON-POWERS DRUG COMPANY

"Your Service Drug Store"
Claude Dixon — Bill Powers
805 N. Fant St. CA 4-1684 Anderson, S. C.

MAC'S SANITONE CLEANERS AND S. S. LAUNDRY

One Day Service on Request
105 Calhoun St. CA 4-4781 Anderson, S. C.

McDOUGALD FUNERAL HOME

Anderson, South Carolina

Go Always AMERICAN AMOCO GAS for Service for Quality

MAIN STREET AMOCO

801 N Main St. CA 5-5191 Anderson, S. C.
24 Hour Service 7 Days a Week

The First National Bank of South Carolina

Anderson, South Carolina
Main Office—On the Square
Drive-In Branch—1510 N. Main St.
Member Federal Deposit Insurance Corporation

Accounts Insured Up to $10,000

SAVE
WITH US . . . CURRENT RATE
PER ANNUM

Out-of-Town Accounts Welcomed—Save by Mail

First Federal Savings and Loan Association

J. B. WOODSON, President
107 N. Main St. — Anderson — CA 4-3401

"MEET ME AT GREEN'S ON THE SQUARE"

H. L. Green Company, Inc.

127 West Whitner Street

Anderson, South Carolina

MARY & MILDRED, INC.
Ready-to-Wear — Millinery and Accessories
THE LADIES SHOP
1626 North Main Street Anderson, S. C.
CA 6-1047

Fine Foods — Ample Parking — Air Conditioned
Convenient to Downtown Anderson
THE HOT SHOPPE RESTAURANT
JACK FREEMAN, WALTER DORN, Owners
N. Main Street Anderson, S. C.

Best Wishes from
PAUL GLASCO, OPTICIAN
1601 N. Main Street Anderson, S. C.
CA 4-1331

YON'S FOOD STORE
CITY-WIDE DELIVERY
1305 North Main Street Anderson, S. C.
Phone CA 6-1556

FOR LOCAL FRESH DAIRY PRODUCTS

Coble Dairy Productive Cooperative, Inc.

CAnal 5-5491

Anderson, South Carolina

PETE'S DRIVE-IN NO. 5 RESTAURANT

Corner E. River Street and Shockley Ferry Road

FIRST IN QUALITY — FAIREST IN PRICES

FASTEST IN SERVICE

"A Satisfied Customer Is Our First Consideration"

'THE POWER TO PASS — THAT'S DIXIE GAS'

Major Frank R. Thompson
President and Treasurer

1930 **1959**

DIXIE OILS GASOLINE

TWENTY-NINE YEARS — SERVING THE PIEDMONT SECTION OF SOUTH CAROLINA

The World's Largest Organization of Independent Oil Jobbers

All DIXIE PRODUCTS Are Built To Rigid Specifications

"DIXIE PETROLEUM PRODUCTS Are Selected And Not Just Sent"

AVIATION GASOLINES AND LUBRICANTS
DIXIE GOLDEN FLASH GASOLINE
DIXIE ETHYL GASOLINE
DIXIE PENN MOTOR OILS AND LUBRICANTS
PENNZOIL MOTOR OILS AND LUBRICANTS
INDUSTRIAL OILS AND LUBRICANTS
OIL BURNING SPACE HEATERS
OIL BURNING FURNACES

ANDERSON PETROLEUM CO.

DISTRIBUTORS

"Nationally Known, Locally Owned"

PHONE CA 5-8276 ANDERSON, S. C.

"Say It With Flowers, But Say It With Ours"
DAVIS FLORAL COMPANY
Dot Payne Dorothy Davis
229 E. Benson Street (Wilmary Bldg.)
Anderson, S. C. Phone CA 6-1661

GARVIN'S GULF SERVICE
North Main Street at Calhoun Street
Good Friendly Gulf Service
Anderson, S. C.

Compliments of
MIDAS MUFFLER SHOP
Lifetime Guaranteed Mufflers
Tail Pipes and Dual Exhaust Pipes
306-1/2 North Main Street Anderson, S. C.

RADIO STATION W H P B
Serving Belton, Williamston, Honea Path,
and Anderson With Music, News, and Sports
Throughout the Day
Phone Belton 33-7786

PALMETTO PUBLISHING COMPANY
215 W. Church St. Telephone CAnal 6-2442
Anderson, South Carolina
J. D. McCoy, President Agnew Browne, Manager
"WE PRINT ANYTHING BUT MONEY"

BEST WISHES TO ANDERSON COLLEGE

The only South Carolina College which has two modern radio stations and a television station on its campus!

These facilities—and those of THE ANDERSON INDEPENDENT and THE DAILY MAIL (circulation over 55,000) are wholeheartedly in support of this fine institution.

WAIM– 23 YEARS
WCAC-FM– COVERS 5 STATES
WAIM-TV– CBS AND ABC

WILTON E. HALL, Owner

CAROLINA TERRACE MOTEL
DOWNTOWN — COFFEE SHOP — PHONES — TV
SWIMMING POOL
North Murray Avenue at Clinkscales
Anderson, S. C. CA 6-3411

HORTON-PREVOST COMPANY, INC.
GENERAL INSURANCE
Room 201, Bleckley Building
CA 5-5461
Louis S. Horton William D. Prevost

Compliments of

PIEDMONT ELECTRICAL WHOLESALE CO., INC.

620 North Murray Ave., Anderson, S. C.

Best Wishes from

PREVOST SUPPLY COMPANY

109 E River Street
CA 5-5731 Anderson, S. C.

TERRY BOTTLING CO.

Bottlers of

PEPSI-COLA TOM'S SEVEN-UP

2805 N. Main Street

Anderson, South Carolina

Compliments of

KING OIL COMPANY

Distributors for Fine

SHELL PETROLEUM PRODUCTS

E. Shockley Ferry Road CA 6-1601
For Finest Fuel Oils, Call

HOME OIL COMPANY

E. River Street Anderson, S. C.
CA 4-0262

POWER TO THE CLASS OF '59

We're proud of you . . . proud, too, of the chance to serve a new generation of young Peidmont citizens.
Our best to you as you move forward, in a free and responsible community . . . where your own will and effort are the measure of achivement.

DUKE POWER COMPANY
Serving the Piedmont Carolinas

Compliments of
HOLBROOK RESTAURANT
Highway 29 North - Bypass
"Where It's a Treat to Eat"
Phone CA 5-5747

BILL ARFLIN SERVICE STATION
Fine GULF Products
Expert Wheel Balancing — Road Service
1608 E. River St. CA 4-0120 Anderson, S. C.

CALHOUN HOTEL AND COFFEE SHOP
ROY CRAWFORD, General Manager

SOUTHERNER HOTEL COURT
Two Miles North on U. S. 29 at By-Pass
ROY CRAWFORD, Lessee
JACK EDDIS, Manager

RICHARD RUHLE REFRIGERATION COMPANY
REFRIGERATION AND AIR CONDITIONING EQUIPMENT
207 West Church Street
Anderson, South Carolina
Phone CAnal 5-7441

SINCLAIR PETROLEUM PRODUCTS
Super Flame Oils — Power X Gasoline
Accurate Meter Measuring Trucks
COX OIL COMPANY, INC.
511 West Market Street
Anderson, South Carolina Call CA 6-1301
CLAY COX

BEST WISHES
TO
ANDERSON COLLEGE

ABNEY MILLS

ANDERSON MILL
TOXAWAY DIVISION

Modern Rooms Each Air-Conditioned
Tile Bath Wall-to-Wall Carpet
VATRICE MOTEL
"The Better Place to Sleep"
Telephone CA 5-5445
29 North—2 Miles North Anderson, S. C.

Compliments of
DARBY ELECTRIC COMPANY
Anderson,, S. C.

BEST WISHES FROM
CAROLINA CREME DOUGHNUT SHOP
309 Greenville Street Anderson, S. C.

GREETINGS
from
ANDCO FEED & SEED CO.
301 W. Market St. Anderson, S. C.

ELECTRIC CITY PRINTING COMPANY
"Quality Printing Since 1920"
224 E. Orr at Manning St. Anderson, S. C.

KIMBRELL'S
DEPENDABLE FURNITURE
207-209 South McDuffie Street
Phone CA 5-5496
Anderson, S. C.

RICHARDSON'S BAKERY
1401 North Main Street
Anderson, S. C.
Catering for Weddings and Parties

BEST WISHES
from
A FRIEND

Compliments of

J. P. Stevens & Co., Inc.

APPLETON PLANT

Anderson, South Carolina

ESSO PRODUCTS

HOME — COMMERCIAL

STRINGER OIL COMPANY

We Give S & H Green Stamps

Use Your Esso Credit Card

2712 South Main St. Anderson, S. C.

Dial CA 4-1110

CONGRATULATIONS, GRADUATES!

FOUNDRY & STEEL, INC.

227 N. Towers Street
Anderson, S. C.

ZEIGLER & TAYLOR CO.

REALTORS

Real Estate — Insurance and Rentals
Anderson Bldg. CA 4-3961
Anderson, S. C.

Shop and Save at

ANDERSON'S MOST COMPLETE SUPER MARKET

CREAMER & BOLT SUPER MARKET

2539 West Whitner Street Anderson, South Carolina

Compliments of

West Point Manufacturing Company

Anderson Division

EQUINOX MILL

WELLINGTON MILL

TEXTILE MANUFACTURERS

Anderson, South Carolina

BELLVIEW ESTATES

RESIDENTIAL SUB-DIVISIONS

Anderson, South Carolina

ALTON HALL

FLORIST AND DECORATOR

WEDDING CONSULTANT

Call CAnal 5-2198

Anderson, South Carolina

SERVICES, INC.

LAUNDRY AND DRY CLEANING

"Look Your Best in Clothes Laundered by Services"

412 Williamston Road Anderson, South Carolina

Congratulations to the Graduates

WE ARE PROUD OF ALL OF YOU!

City Of Anderson

James M. Cathcart
Mayor

Rufus H. Moorhead
Mayor Pro-Tem

ALDERMEN

CLARENCE B. ELLISON — GEORGE S. MACK — RALPH P. SEWELL

CLARENCE L. PRESSLEY — WILLIAM H. EMBLER — RUFUS H. MOORHEAD

U. H. BURTON

CITY ATTORNEY — JOHN K. HOOD, JR.

CITY CLERK-TREASURER — H. M. WILSON

CITY ENGINEER-MANAGER — C. C. ANDREWS

Congratulations to Graduates from

MARSHALL FARMS,

WHOLESALER

"The Best Dressed Chickens"

West Road Belton, S. C.

Dial "33" Then Dial 3836

KEYS PRINTING CORPORATION · 1869 ·

YEARBOOKS OF DISTINCTION

CONGRATULATIONS TO THE GRADUATES OF 1959!

We Wish for You Continued Success

In All Your Undertakings

BEST WISHES FROM

A FRIEND

BALLENTINE EQUIPMENT COMPANY

RESTAURANT, INSTITUTION SUPPLIES AND EQUIPMENT

Telephone CE 3-3680 26 Augusta Street

Greenville, S. C.

HOT-POINT
Commercial
Cooking
Equipment

BUFFALO
China
WEAR-EVER
Cooking
Ware

CAROLINA PRODUCE COMPANY

WHOLESALE DISTRIBUTORS
FRESH FRUITS AND PRODUCE
Anderson, South Carolina

BEST WISHES TO THE 1959 GRADUATES
from

THE TOWNE HOUSE AND COFFEE SHOPPE

125 North Main Street Anderson, S. C.

BARTON GROCERY CO.

WHOLESALE DISTRIBUTORS

Anderson, S. C.

PATRONIZE YOUR COLUMNS ADVERTISERS

THEY MAKE YOUR YEARBOOK POSSIBLE!

TELL THEM, "I saw it in the *Columns!*"

Bailey Court Apartments

MODERN BRICK DUPLEX APARTMENT BUILDINGS

Apartments Available for Anderson College Faculty and Staff and for Married Students

APARTMENTS ALSO AVAILABLE FOR RENTAL TO PUBLIC

Anderson's Finest One, Two, and Three-Bedroom Apartments

Individual Automatic Heating Units In Each Apartment

Kitchen Furnished — Efficient Maintenance Service

Congratulations to the

CLASS OF 1959

From Entire Personnel of

JOHNSTON FURNITURE CO.

123 E. Whitner St. Anderson, S. C. CA 5-7771

MARY LEE'S

WOMEN'S APPAREL AND ACCESSORIES

124 N. Main St. Phone CA 4-1591

NORMAN POWELL'S ESSO SERVICENTER

Corner Murray Ave. and Sayre St.

Anderson, S. C. Phane CA 6-3626

Best Wishes to Anderson College!

HILL ELECTRIC CO.

East River Street CA 5-8791

Anderson, South Carolina

Compliments of

GABLE'S FLORIST AND GREENHOUSE

"Our Flowers Say It For You"

E. Whitner St. Anderson, S. C. CA 4-0236

ERSKINE COLLEGE

DUE WEST, SOUTH CAROLINA

A fully accredited leading liberal arts college for men and women with majors leading to A.B. and B.S. degrees.

Majors in pre-professional work such as medicine, dentistry, law, ministry, business administration, elementary and secondary teaching, physical education (for men), and Directors of Christian Education. Also piano, voice, organ, band, dramatics, and art.

Also A Summer Session Of 11 Weeks

WRITE THE REGISTRAR FOR CATALOG OR VISIT OUR CAMPUS

PEARCE-YOUNG-ANGEL COMPANY

Greenville, South Carolina

SERVING HOTELS — RESTAURANTS — FOOD STORES

Compliments of

Bailes Department Store

On The Square In
Anderson, South Carolina

EFIRD'S DEPARTMENT STORE

Phone CAnal 5-2021
Anderson, South Carolina

THE ANDERSON HARDWARE CO.

East Whitner Street CA 4-4578
Anderson, South Carolina
"Gifts For All Occasions"

"Better Be Safe Than Sorry"

Lawrence and Brownlee

INSURANCE AND BONDS

Southern Insurance Specialists

122 N. Main St. **Phone CA 5-8221**

Anderson, South Carolina

SALES SERVICE

BILL BALLENTINE MOTORS, INC.

Bill Ballentine, Representative

Telephone CAnal 4-3476 Anderson, South Carolina

SAM HAMLET CLEANERS
PLANT—2600 North Main Street
BRANCH STORES:
105 S. McDuffie St. — 303 Boulevard
500 Greenville St. (Martin's Esso Station)

Best Wishes From
MAYNARD'S WAYSIDE FURNITURE
A STORE FOR HOMES
Belton-Anderson Highway

RALPH HAYES MOTORS
Mercury — Edsel — Lincoln — English Ford
"After We Sell, We Serve"
907 N. Main St. P. O. Box 1646 CA 6-1571
Anderson, S. C.

MODERN DRY CLEANERS
CLEANING, TAILORING, REPAIRING
301 E. Benson St. Dial CA 4-3071
Anderson, S. C.

IDEAL LAUNDRY AND CLEANERS

109 West Reed Street

Anderson, South Carolina

CA 4-3325 Best In Cleaning and Laundering

DIAL: IDEAL One Day Service If Desired

SULLIVAN HARDWARE COMPANY

Anderson, South Carolina

"Serving In This Section for Over 70 Years"

Dillard's Sporting Goods Co.

BILL DILLARD, Owner

JOHN HILL, Manager

Anderson, South Carolina

NETS FLOWER SHOPPE

602 Greenville Drive

Williamston, South Carolina

Phone 7788

TRACO PRODUCTS CO.

Furnishers of Venetian Blinds for AC!

East Orr Street Extension

Anderson, South Carolina

Flowers of Distinction

WILLIAM-ALBERT FLORIST

120 N. McDuffie Street Phone CAnal 6-3041

Anderson, South Carolina

William Powell Albert Smith

Margaret Perrin

DAIRY PRODUCTS THAT CARRY THIS LABEL...

ARE GRADE "A"—ALL THE WAY!

PET
DAIRY PRODUCTS

COMPARE PET WITH ANY OTHER

McLESKEY-TODD DRUG COMPANY

114 North Main St. Anderson, S. C.

DRUGS — SODAS — COSMETICS

Prompt Deliveries — CA 5-5451

FRANK POWELL
WATCH REPAIR SHOP

126 W. Benson St. CA 5-9631 Anderson, S. C.

"Timely" Service Expertly Done

THE GREASY SPOON RESTAURANT

309 N. Main St. Anderson, S. C.

Headquarters for the Golden Touch

Underwood Portable Typewriter

ACKER OFFICE SUPPLY COMPANY

117 W. Benson St. CA 4-3751 Anderson, S. C.

Compliments of

Maxwell Bros.
& McCallum, Inc.

Anderson, South Carolina

Sullivan - King
Mortuary

Main at Federal Phone CA 5-5431

"ANDERSON'S OLDEST FUNERAL HOME"

RAWLINS - ALLEN STUDIO

BELK-SIMPSON COMPANY

Greenville, South Carolina

PORTRAIT PHOTOGRAPHERS

FOR THE

1959 *COLUMNS*

You Can Find Your Future

At

Anderson College

A Baptist Junior College Striving to Prepare Young Men and Women for Lives of Christian Leadership

Standard Freshman and Sophomore Years of College Work . . . Graduates Transfer as Juniors to 4-Year Colleges and Universities.

Basic Liberal Arts . . . Sciences, Music, Art, Home Economics, Education, Pre-Professional Courses, Secretarial Science, Many Electives.

BOARDING STUDENTS—Room, Board, Tuition, Fees ..... Per Year $700

DAY STUDENTS—Tuition, Fees ..... Per Year $300

Scholarships Available

For Complete Details, Write

PRESIDENT J. E. ROUSE

Anderson College, Anderson, South Carolina

AUTOGRAPHS

PROPERTY OF
LIBRARY
ANDERSON COLLEGE